The Janesville Daily Gazette.

VOLUME 32 | Entered at the Post Office at Janesville Wis., as second-class matter. | JANESVILLE, WISCONSIN, FRIDAY, MAY 11, 1888. | Published Every Evening Except Sunday, at $6 a Year | NUMBER 54

THE GAZETTE.

FRIDAY MAY 11.

SALOONS AND SCHOOLS.

The other day the city council of Chicago took a vote on a very grave and important question, and the result was one of these surprises which come now and then to shake one's confidence in the manhood of men, especially of that class of men, who through their political associations, are tools of the liquor interest.

A democratic judge in Chicago recently decided that the council could not refuse to grant a license to a saloon keeper on the ground that a church or a school was in close proximity. To remedy this evil an ordinance was drawn restricting the location of saloons within 200 feet of a school house or church. It would seem that an alderman of any sort of manly instinct, having regard for common decency, would have voted for that ordinance. But out of a vote of 48, there were 28 against the passage of the ordinance, and therefore it was defeated.

The Inter Ocean, in commenting on the vote regarding the ordinance, says: "If it shall be found necessary to raise that issue at the next city election then the republican party should, and we believe will, have no hesitation in meeting it. There could be no more binding duty than that to shield the young from special exposure to the greatest of all the evils which curse mankind and lure the unwary to destruction. The vote of last Monday night meant that a majority of our city council, rather than run the risk of offending a few liquor dealers who might be forced by the proposed ordinance to move, deliberately run the risk of placing temptation before all our school children. Our churches have Sunday school attachments, and by refusing to protect either churches or schools the council virtually took upon itself the responsibility of putting the children in constant danger, week days and Sundays, of being brought to a fate worse than death itself."

The Inter Ocean should have given the political complexion of that vote. That is all-important at this time. There is a party attempting to command respect by making war on the republican party. It pretends to be a great moral party, and yet it is doing that kind of work which tends to the keeping in office that class of men who voted in Chicago that a saloon may be established right under the very shadow of a church or a school house. The vote permitting this to be done was a democratic vote, and the vote against it, was a republican vote. Let the Inter Ocean print an analysis of the vote and thus verify the statement of the Gazette.

The stampede of the Irish vote for Blaine has considerably opened the eyes of the democratic leaders. The condition of things in the democratic party as regards that vote, will be seen by the following paragraph:

The selection of Congressman "Pat" Collins, of Massachusetts, to preside over the democratic national convention, which has virtually been decided upon, is, of course, simply a bid for the Irish vote. The democracy has many abler, better known and more experienced members in public life than P. A. Collins, and under the conditions prevailing a few years ago the selection of a man like Collins for that post would not be thought of. Recently, however, there has been a great break of the Irish from the democracy, which threatens the supremacy of that party even in New York, Brooklyn and Boston. To keep its hold on the Irish the party will now sacrifice its pride and prejudices in a way in which it never dreamed of doing in the good old days when the Irish voter would, without hesitation, cast his ballot for any ticket bearing the democratic label.

For years and years the democratic leaders never thought that the Irish were good for anything but to vote the democratic ticket, and now that thousands of them are becoming republicans, the democratic managers want to tickle them by bestowing upon one of their men a little empty honor. This is intended as sop for the Irish, but the giving to "Pat" Collins the chairmanship of the cut and dried convention will make amends for the slights the Irish have received from the democratic managers. In politics, intelligent Irishmen like turkey as well as any one, but they have been fed on owl, and their political stomachs are beginning to rebel. This is no wonder.

If the republican candidate for the presidency is taken from the west, as now seems probable, William Walter Phelps of New Jersey will be among the first considered for the second place. Mr. Phelps is a man of ability, character, and wealth, and a recognized leader of the republicans in the house.

The foregoing paragraph is from that noted mugwump paper, the Springfield, (Mass.) Republican, and it is pleasant to note such a fine compliment to so worthy a republican in a mugwump journal. Mr. Phelps is one of the very best men in this country. He is rich, immensely rich, and he has ability, but above all this he has a wealth of character that stands like an imperishable monument to the man. He has a conscience and a heart that stamp him as a great man. When he was minister plenipotentiary to Austria, five years ago, he received a cable dispatch saying that his mills had burned down, throwing several hundred hands out of employment. He immediately cabled the company directing that all heads of families who had lost their places by the fire should be kept on the pay roll until the mills were rebuilt, and the expense charged to his account. This is the kind of a man William Walter Phelps is. Such a man is worthy of the highest place that can be attained by any American.

The new high license law has closed 500 saloons in Pittsburg out of a total of 727 in operation a year ago. The law is doing equally effective work in the remainder of the state. This is the record which is disrupting the prohibition party throughout Pennsylvania and sending its members back to the republican fold. —*St. Louis Globe-Democrat.*

The effect of very high license is the same in Nebraska and Minnesota as it is in Pennsylvania, so far as reducing saloons is concerned, and many of the wiser-heads among the prohibitionists are supporting this practical temperance measure; but there are some whose sentiment is prohibition or nothing. To such, one hundred saloons are just as bad in a large city as one thousand, and there is no compromise in them. One of the soundest principles in temperance reform is to make all the progress you can, gaining ground inch by inch and holding it until the saloon is wiped out entirely. But with the third party men, it seems to be prohibition or free whisky.

The Chicago Journal appreciates a good presidential candidate when it sees one, as will be seen by the following:

The Wisconsin Republican State Convention yesterday unanimously endorsed Governor Jeremiah M. Rusk, of that state, for the presidency, and the delegation from that state will press his name in the national convention. The Wisconsin governor was a brave soldier in the late war, and is a popular and efficient executive. His prompt and fearless course in putting down the anarchis uprising at Milwaukee two years ago is a big feather in Governor Rusk's cap, and commends him to the respect of the country.

A story is told that Mr. Fuller, who has been nominated for chief justice of the supreme court, was once a legislative reporter at the Maine capitol. On one occasion he made a wager that on the following day, in his report, he would put a Shakespearean phrase in the mouth of every member of the house who spoke; He did it, even to the member who made the motion to adjourn. On the day following the house was so pleased with the work of the young reporter that it grew magnanimous, and voted him an extra supply of pencils and rubbers. He was called out from his work, complimented, and called upon for a speech.

The most progressive merchant of this age, is John Wanamaker, of Philadelphia. He has just divided among 272 employes whose names were on the roll of honor a part of last year's profits, amounting to $40,281.02, nearly $150 each. He also gave to the employes' pension a check for $10,000, and his total payments to the various funds for the benefit of his help during the year amounted to $109,439.68. In addition to this, he gives his unmarried female help, board and lodging in his elegant boarding house for $3.50 a week which includes bath rooms, heat, lights, and in fact every convenience which any one can buy at a first class hotel.

The Huntington, Tennessee, Republican, thinks no stronger appeal to southern pride, and hence no better movement for breaking up the solid south could be made at Chicago than to name for vice president a man living in Dixie. If, for instance, that honor were conferred upon William R. Moore, of Memphis, the Republican declares, Tennessee would give the ticket twenty thousand majority. The democrats know by experience that Mr. Moore is a very strong man, but the majorities for him would not be counted. The ballot box in Dixie is perfectly depraved.

The chances of Mr. Cleveland of carrying New York are thus stated by the democratic New York Sun: "Mr. Cleveland had a majority of 192,000 in the state of New York only six years ago and now Col. Watterson gives him 100,000 this year. This is fully 100,000 more than is commonly expected by level-headed men."

There have been one hundred amendments to the Mills tariff bill—all of them coming from democrats. This shows how beautifully harmonious are the democrats on the tariff question. One of the surest predictions that can be made is that the democratic house will not "reform" the tariff. It does not know how.

If the democrats want to endorse Voorhees let them nominate him for vice-president. The nomination will fit exactly. It would suit the south, especially Jeff. Davis, and what would please Davis would delight Cleveland for in politics they are as David and Jonathan.

The smallest job the democrats ever had on hand in a national campaign year, is to nominate Cleveland. This will be done by acclamation, and the democrats will then be saved from any further trouble concerning Cleveland except when they attend his political funeral in November.

The Nashville American, a democratic newspaper, bids good bye to Mr. Cleveland, by saying that his election this year depends upon a tariff platform acceptable to New York, New Jersey, Connecticut, Virginia and Indiana.

General George A. Sheridan has challenged Colonel Robert G. Ingersoll to a public debate on Christianity. The argument would be on the general's side, but Ingersoll's easy flow of words would carry the audience.

With groans and sighs, and dizzied eyes,
He seeks the couch and down he lies;
Nausea and faintness in him rise,
Brow-racking pains assail him.
Sick headache! But ere long comes ease,
His stomach settles into peace,
Within his head throbbings cease—
Pierce's Pellets never fail him!

Nor will they fail anyone in such a dire predicament. To the dyspeptic, the bilious, and the constipated, they are alike "a friend in need and a friend indeed."

BABY CLOAKS.—Our third invoice this spring just received. ARCHIE REID.

A CARD.

To all who are suffering from the errors and indiscretions of youth, nervous weakness, early decay, loss of manhood, &c., I will send a recipe that will cure you, FREE OF CHARGE. This great remedy was discovered by a missionary in South America. Send a self-addressed envelope to the REV. JOSEPH T. INMAN, *Station D, New York City.*

THE FISHERIES.

The Senate Discusses the Treaty with England.

TWO REPORTS ON THE MEASURE.

The President's Action Regarding Several Points Denounced by the Majority—Several Congressmen Talk on the Tariff.

THE TREATY CRITICISED.

WASHINGTON, May 11.—The Senate yesterday reconsidered the vote by which the Railroad Land-Grant Forfeiture bill was passed. Amendments were adopted to protect pre emption and homestead claimants and to confirm the titles of purchasers of certain railroad lands in Florida, and the bill was again passed.

The Senate in executive session discussed for two hours the propriety of considering the fisheries treaty in open session, or of admitting an official reporter with a view of having the discussion reported and subsequently made public in whole or in part. Several resolutions were pending, on by Senator Riddleberger (Va.) providing for an open discussion, one by Senator Hoar (Mass.) providing for a stenographer's report for subsequent publication, and one by Senator Morgan (Ala.) for a report for the confidential use of the Senate only. The Hoar resolution, slightly amended, was finally adopted. The question of giving publicity to the reports of the Foreign Relations Committee adverse to and in support of the treaty was then discussed, and the injunction of secrecy was removed from both.

The majority report, after an extended review of the objections urged and criticisms of the method of negotiation, summarizes the objections to the treaty. It is held that some of the bays left to be visited by American fishermen are valueless, and that whether bay fishing be or be not profitable, the United States ought not to give up the right of its vessels to visit these bays, which right has been exercised for more than a century. This right, it is declared, has once been affirmed to the United States by a tribunal organized under a treaty with England. The new area of delimitation puts American fishermen in great danger of unintentionally invading prohibited waters. Objection is taken to the three-mile limit, and it is held that the proposed treaty is a complete surrender of rights now existing under the treaties of 1783 and 1818, and other agreements, while allowing British-American vessels all commercial rights in ports of the United States. The majority report also calls attention to the irksome regulations which American fishermen are called upon to observe, and expresses the belief that present difficulties would only be increased by the adoption of the proposed treaty. The President's action in withholding part of the correspondence incidental to the negotiation of the treaty is resented as a violation of continuous practice since the foundation of the Government. The minority report claims that in view of the grave emergency presented by this old and harassing controversy formal and technical objections should not be urged, and that the interests of the entire country demand that the treaty be ratified. It is urged that to resort to treaty arrangements for regulating the fisheries is better than to depend upon the law of nations. Measures of retaliation, non-intercourse and other forms of hostility are deprecated, and it is claimed that in the negotiations of the treaty the President has only performed a plain duty, and has transferred to the Senate the grave responsibility which he has properly discharged. The report reviews the provisions of the treaty in detail and defends every provision, claiming that nothing is yielded that is of any value to our fishermen; that precedents have been carefully followed; that Great Britain has yielded her headland theory and made other important concessions, and that the treaty presents the only practical and expedient solution of the long-pending difficulties.

HOUSE.

WASHINGTON, May 11.—A movement is on foot to extend the tariff debate until Saturday week in order to accommodate the members who desire to speak on the question.

Both branches of Congress have agreed to the conference report on the joint resolutions authorizing the President to arrange a conference with representatives of other American nations.

Mr. Cannon (Ill.) began his speech on the tariff by admitting that the revenue should be reduced. He arraigned the President for his veto of the Dependent Pension bill, which had prevented the distribution of that revenue among the defenders of the Union. This President had, however, signed the Mexican War Pension bill, and each of those soldiers, rich or poor, had his name inscribed on the pension-roll when he reached the age of 62 years. The widow of a Mexican war soldier whose husband fought to destroy the Union got a pension, while the widow of the Union soldier could only receive it by producing the strictest technical proof. The President piled up the surplus in 300 National banks to the amount of $60,000,000 without interest. It was only by the efforts of Messrs. Randall and Morrison that he had been forced to apply a part of that surplus to the redemption of bonds already due. Taking up the Tariff bill, Mr. Cannon denied that its tariff features would reduce the revenue one cent. History showed that as the duties were lowered the revenues increased. He declared that our wool industry would be destroyed if placed in competition with foreign wool. If, as he believed, a provision placing sugar on the free list would reduce the revenues as far as was prudent, he would enact such a provision, with the addition of the administrative laws, and stop there. The gentlemen on the other side all seemed to think that labor was oppressed in the United States. Let them look at the statistics—1,000,000 paupers in England and only 80,000 in the United States, with twice the population. He never could be accused of aspiring to be a leader, but he was willing to hang on the walls a banner bearing the inscription: "Twenty-four million dollars of internal revenue ($17,000,000 off tobacco and $7,000,000 off special licenses)," and under that write: "Free sugar and a bounty of two cents a pound." That was all that was needed to reduce the revenues $80,030,000.

Mr. Wilkinson (La.) argued for the bill and in favor of the sugar tax.

Mr. Brumm (Pa.) said it was not the fault of the tariff that there was distress in the coal and iron regions. It was the tyranny of Scott and Coxe and others like them which pitted the men against each other. He denounced the "gall" of the Southern Democrats who professed a great regard for labor. That same element had reduced its laborers to a more abject slavery than before the war. Then they named them slaves; to-day they added insult to injury by calling them free men, and disgracing them by placing them side by side with convicts and shooting them like dogs if they dared to protest.

Mr. Clements (Ga.) asked what protection was doing for labor. The American ironmaster got his labor as cheaply as he could, even if he had to go into other countries for it, even if he had to employ Pinkerton detectives to keep the laboring men of America from revolting against him. The talk about organized labor being peculiar to the North and not to the South was meaningless. There had risen up in the South to-day great organizations or federations of farmers. There were labor unions of one kind or another, too. All of them were the outgrowth of the condition in which the American people were placed to-day under the system of taxation. He abjured the gentlemen on the other side to abandon their discussion of the Confederate constitution and of slavery and to deal with this vital question, which concerned the people of the whole country.

There had been inaugurated in this country a system of investment which would make the debtor class of the United States, North and South, as dependent as the Irish were to-day. Money in great sums was being loaned on lands by associations, and the result would be that the great mass of our people would at no distant time be turned out of their homes, and the real estate of the country, like the money, would be accumulated in the hands of the few.

At its evening session the Tariff bill was discussed by Messrs. Belden and Tracy (N. Y.), Atkinson and Yardley (Pa.), Dargan (S. C.), Newton (La.), Lane and Post (Ill.), Candler (Ga.), Vance (Conn.) and Whiting (Mich.).

A PROFITABLE INVESTMENT.

The Farwell Syndicate Sold to Have Sold Their Texas Lands for $30,000,000.

CHICAGO, May 11.—Secretary John T. Dickinson, of the Texas Capitol Board, yesterday telegraphed John V. Farwell from Austin, Tex., that the Capitol Board had formally accepted the new State House built by the Farwell syndicate, and that the formal dedication would take place Wednesday next. Grand preparations have been made to celebrate the occasion with true Texas enthusiasm. President and Mrs. Cleveland, the United States Senate and House of Representatives, President Diaz of Mexico, together with the Cabinet officers of both the United States and Mexico and all the Governors of the various States of the Union, have been extended formal invitations to attend the dedicatory ceremonies. Among the features of the week's exercises will be State, inter-State and international encampments, and many of the famous military companies of the country will attend and take part in the competitive drill.

The completion of the Texas capitol entitles the Farwell syndicate to 3,500,000 acres of the choicest grazing and agricultural land in the pan-handle of Texas. It has long since been public rumor that the Farwell syndicate has disposed of the property for $30,000,000. The building has cost them upward of $7,000,000, and is acknowledged to be the finest State capitol in the United States. The land was only worth fifty cents an acre when the contract was made, but railroads and the prospects of more railroads have made the land worth fully $10 an acre.

THE TURF.

The Winners in Thursday's Races at Lexington, Louisville and Baltimore.

LEXINGTON, Ky., May 11.—Yesterday's races were won by the following horses: First race, ⅝-mile—Wary; time, 1:10½. Second race, 1½ miles—Cast Steel; time, 2:46½. Third race, ½-mile—Lincoln; time, 0:50. Fourth race, ¾-mile—Marchma; time, 1:15¾. Fifth race, 1 mile—Tudor; time, 1:42½.

LOUISVILLE, Ky., May 11.—In the trotting races yesterday the winners were: First race, best three in five heats—Rosemont; best time, 2:30. Second race, best three in five heats—Houri; best time, 2:25½. Third race, best three in five heats—Rutledge; best time, 2:28½.

BALTIMORE, Md., May 11.—At Pimlico yesterday the successful horses were as follows: First race, 1 mile—Golden Reel; time, 1:45¾. Second race, 1¼ miles—Belle D'Or; time, 2:19. Third race, ⅝-mile—Harry Russell; time, 1:10¾. Fourth race, 1⅛ miles—The Bourbon; time, 1:58½. Fifth race, 1 mile—Lottery; time, 1:46. Sixth race, ⅝-mile—Bronzomarte; time, 1:31¼.

THE NATIONAL PASTIME.

Many Excellent Games of Ball on Thursday—The Score.

National League games on Thursday resulted as follows: At Chicago—New York, 5; Chicago, 2. At Detroit—Philadelphia, 3; Detroit, 2. At Pittsburgh—Pittsburgh, 11; Boston, 10. At Indianapolis—Indianapolis, 7; Washington, 1.

American Association: At Cincinnati—Cincinnati, 7; St. Louis, 1. At Cleveland—Cleveland, 3; Baltimore, 1. At Louisville—Kansas City, 2; Louisville, 1.

Western Association: At Omaha—Omaha, 9; Chicago, 0. At St. Louis—St. Paul, 9; St. Louis, 5. At Kansas City—Kansas City, 4; Minneapolis, 2. At Des Moines—Des Moines, 3; Milwaukee, 2.

Inter-State League: At Decatur, Ill.—Peoria, 2; Decatur, 0. At Danville, Ill.—Rockford, 13; Danville, 12. At Crawfordsville, Ind.—Dubuque, 7; Crawfordsville, 2. At Bloomington, Ill.—Davenport, 4; Bloomington, 0.

NOT OPEN TO SETTLERS YET.

It Will Be Three Years Before the Sioux Reservation Can Be Occupied.

HURON, D. T., May 11.—The opening of the great Sioux Reservation will be no special advantage to the people at large for several years. It will require the remainder of this year to secure the necessary number of signatures by the Indians. All of 1889 will be required to survey it; most of 1890 will be used in having these surveys put through the United States Land Office. Not until the end of that year can settlers occupy the land, and then only homesteaders can take it. They must live on it four years and then pay fifty cents an acre for it.

A Merchant's Melancholy Fate.

CHATTANOOGA, Tenn., May 11.—The body of J. S. Cotton, of St. Louis, who mysteriously disappeared five weeks ago, was found Wednesday floating in the Tennessee river just above this city. Mr. Cotton was going north on the Cincinnati Southern train on the night of April 4, and it is supposed he fell from the train as it was crossing the railroad bridge ten miles north of the city and dropped into the river. Mr. Cotton was 65 years of age. Drafts amounting to $1,000 were found on his person.

The President Contributes $100.

WASHINGTON, May 11.—Rev. A. Jaeger, D. D., of Virginia, called upon the President Wednesday, and after an interview with him on the proposed plan to establish an orphan asylum at Lynchburg, solicited aid in behalf of the institution. Later in the day the President sent Mr. Jaeger a check for $100 and a letter commending the project, and stated that it afforded him great pleasure to be able to assist in the good work.

Light Sugar Crops in Cuba.

HAVANA, May 11.—The sugar crop is virtually completed at Matanzas. The yield is estimated at from 10 to 20 per cent. below that of last year. At Sagua the decrease, it is stated, will be fully 25 per cent., and at Cienfuegos a similar result is expected. The prospects for next season are also rather gloomy. The prolonged drouth has largely destroyed the tender cane.

Raiding by Moonlighters.

DUBLIN, May 11.—The tenants of the Scott and other estates in the parish of Kildysart, County Clare, have adopted the plan of campaign. Moonlighters have raided four farms in the same parish because the occupants had paid their rents. They destroyed property and injured the tenants.

Beat Hanlan's Record.

WORCESTER, Mass., May 11.—Wednesday Teemer rowed over the college course—three miles, with a turn—to beat Hanlan's record of 19 minutes 23 seconds. He did it easily, covering the course in 19 minutes 4 seconds.

Big Order for Rolling Stock.

MONTREAL, Can., May 11.—The Canadian Pacific has issued orders for 5,000 box-cars and 200 locomotives to be ready by the end of the year.

Two People Killed by a Falling Tree.

BRADNER, O., May 11.—A falling tree yesterday morning killed Henry Morgan and his 10-year-old son.

The Cost of Good Work.

All good work is costly work. He who wants to do good work must be willing to do hard work, and to put himself into his work without regard to its cost of time and strength. Even so simple a matter as appearing cheerful before others, or as showing considerateness of others, costs many a struggle with one's self and many an act of self-denial. It is of no use for one to say that it is not in his nature to be cheerful and kindly. The truth in his case is that he is not willing to be at the cost of making himself cheerful and kindly. We could have a great many more good things than we have, and we could do a great many more good things than we do, if only we were willing to be at the cost of such having and doing.—*S. S. Times.*

Old and reliable Medicines are the best to depend upon. Acker's Blood Elixir has been prescribed for years for all impurities of the Blood. In every form of Scrofulous, Syphilitic or Mercurial diseases, it is invaluable. For Rheumatism, has no equal. Sold by Prentice & Evenson O P O

Advice to Mothers.

MRS. WINSLOW'S SOOTHING SYRUP should always be used for children teething. It soothes the child, softens the gums, allays all pain cures wind colic, and is the best remedy for diarrhoe. 25c a bottle.

No Cure, No Pay--Four Days Only.

From the Janesville, (Wis.) Daily Gazette, June 22, 1885.

I have had Sciatic Rheumatism six (6) years, gradually growing worse. My right leg had become shortened, so that I had to have my boot heel raised two and one-half (2½) inches. I began taking treatments from Dr. S. Clay Todd, at the Myers house, May 31, and am pleased to say his medicines are the only medicines that ever helped me. In three (3) weeks my leg is lengthened three-quarters (¾) of an inch and I have better use of my limb. I could not walk up stairs one step after another for one year, but I can now. Janesville, Wis., June 20, 1885. Respectfully, A. H. FAIRBANK.

PROF. S. CLAY TODD, M. D.,

The noted specialists of Fort Wayne, Ind., (Box 1, 201). Medicines sent everywhere.

In Janesville, Wis., at Myers House,

ROOM 3.

From Wednesday, May 9, to Sunday, May 13

No Minerals or poison medicines are used. My charges are moderate and safe to patients, for if they do not get well they have nothing to pay. I wait six months after they have taken the last dose of my medicine and are well.

REMEMBER THIS.—You are not to pay me one cent for my services until **six months** after taking the last dose and call yourself well, as I do not want anything for nothing. If you cannot be cured I will tell you so. His medicines are Roots and Herbs and Barks, used by the Indians in South America and the East Indies where the Professor spent many years in successful practice. As those Indian medicines cannot be obtained at the drug stores, they must be obtained of himself, which can be done at a reasonable charge. Scrofula, Old Sores, Consumption, Fits, Nervous Debility, Dyspepsia, Roaring in the Head Belching of Wind, Impotence, all diseases resulting from early indiscretions and excess of manhood, all private diseases. Neuralgia, Deformities of Children, Catarrh, Paralysis, Salt Rheum, Diabets, Bright's Disease, Goitre, (Big Neck), Deafness, Rheumatism, Heart, Liver, Kidney and Spine Diseases, Stiff Joints, Deformities and all Female Complaints, and Irregularities, and all Chronic diseases cured. Consultation free.

DEAFNESS STEALS ON MAN

So gradually that he finds himself unable to hear ordinary conversation without a warning except a singing or roaring in the head. These noises in the head are caused by Catarrh, discharges from the ears, Nervous Debility, a sudden shock or cold, etc., and always lead to deafness. The above and Sore Eyes, Dimness of Sight, Granulated Lids and all diseases of the eye and ear can always be cured. Are you nervous and weak? Or have you any complaint which is keeping you from your work or destroying your usefulness or comfort? Then do not delay but at once consult Prof. S. CLAY TODD at his office or by letter. Prof. S. CLAY TODD'S wonderful cures have made his name famous throughout the length and breadth of the land. He is constantly receiving letters of inquiry, and forwarding medicines to all parts of the country. Prof. S. CLAY TODD particularly requests those who have had treatment from other physicians without permanent benefit to call on him and make a trial of his never failing skill and remedies.

Shortness of Breath Cured!

Heart Disease Cured.

Rheumatism Always Cured.

FROM THE DAILY TIMES—RACINE, WIS., Dec. 18, '87.—I had been troubled with deafness noises in the head and weak sight for eight years, and had been treated by physicians in Chicago, Milwaukee and St. Paul, but without benefit. Dr. S. Clay Todd began treating me two weeks ago, and I am already very much benefitted, can hear and see better, and have scarcely any noise in my head, and am certain he will perfectly cure me. JAMES BROMTON.

My wife had rheumatism three years, gradually growing worse. Dr. S. Clay Todd has been treating her only two weeks, and she is better in every respect and can walk better than for three years. JAMES BROMTON 918 Low Street, Racine, Wis.

DEAFNESS CAN BE CURED—Dr. S. Clay Todd, Fort Wayne, Ind., Dear Sir: Please send me some more medicine, as your medicines are doing me good, as I can hear better since I used your last medicine. Yours truly, CHARLES M. TTERN 139 North Hayne Avenue, Chicago Ill.

Great Excitement in Madison.

Mrs. J. B. Heim, wife of the Superintendent of the Water Works. Rapidly gaining in Health and Strength, after being confined to her bed six years.

From the Madison, Wis., Democrat: This is to certify that my wife was an invalid since 1878, and confined to her bed after a surgical operation since March 15, 1882, reduced to a mere skeleton of 65 pounds; that I have tried all physicians and all remedies known or suggested to me; that Dr. S. Clay Todd has been attending her since his present visit to Madison, and that in consequence of his treatment, she is now able to be about the house, and daily gaining in health and strength, and is, as I firmly believe, on the way to complete and perfect recovery. Madison, Wis., Feb. 21, 1888. JOHN B. HEIM.

WEIGHS 33 PER CENT. MORE.

From the Madison State Journal: When Dr. S. Clay Todd began treating Mrs. J. B. Heim she only weighed 65 pounds. She was weighed again last Monday, the 19th, and weighed 87½ pounds and has no more pain.

CATARRH AND NOISES IN THE HEAD

From the State Journal, February 28: I hereby certify that I had catarrh, bad taste in the mouth and noises in my head for years, causing great distress. I began treatment with Dr. S. Clay Todd, at the Park Hotel, Feb. 3d, and am pleased to say that my health is fully restored and have no catarrh and no noises in my head. MRS. SARAH ALBERTSON, Madison, Wis.

From the Madison Democrat, Jan. 29, 1888: Catarrh Cured.—When Dr. S. Clay Todd was in Madison three years ago he treated my daughter for catarrh, and made a radical cure. Her nose was swelled, she could hardly breathe; had to breathe through her mouth. She has not had any catarrh since cured by Dr. Todd. Respectfully, WILLIAM M. LEONARD, Madison, Wis.

Have you ever had rheumatism?
Do you ever have pains in the back?
Do you have pains between the shoulders?
Do you have night fevers or night sweats?
Do you have catarrh?
Do you have prickling or pinching sensations in the skin?
Do you have numbness on the side on which you lie?
Do you have cold feet and hands?
Do you have sore throat?
Do you have pains in the breast?
How long have you been ailing?
Do you have ringing sound or roaring in the head?
Do you have deafness?
Do you have spells of feeling afraid or uncertain?
Do you have confidence in yourself?
Do you rest well at night?
Do you dream?
Do you cough?
Is the skin natural, pale or sallow?
Have you pain in the eyes?
Do you have spots before the eyes?
Have you cramps in the stomach?
Have you pain in the back of the head?
Have you stiffness in back of the neck?
Have you pain or weakness in small of back?
Do you have fits of falling sickness?
Are you nervous and weak?
Do you have a feeling of weight or pressure in the lungs or stomach?
Do you belch wind?
Are you constipated?
Do you awake with a start?
Do you awake with a feeling as though falling out the foot of the bed?
Have you scrofula, old sores, or skin diseases?
Have you varicose or enlarged veins?
Are your joints or cords stiff?
Do you feel tired in the morning?
Have you a bad taste in the mouth?
Do you feel generally weak and debilitated?
Is your liver affected?
Have you had typhoid fever?
Have you had lung fever?
Do you have pain or soreness of the stomach?
Do you suffer from dyspepsia?
Have you shortness of breath?
Or have you palpitation of the heart?
Then consult Prof. S. CLAY TODD, at the Myers House. His success is the most remarkable ever known. All should see him.

Make one call, and Dr. Clay Todd will give a full account of your case. Free of charge.

PROF. S. CLAY TODD, At the Myers House, Janesville, - - - Wisconsin.

Prof. S. Clay Todd gives directions for taking his medicine in English, German, Norwegian-Danish, French and Holland.

S-P-R-I-N-G N-O-V-E-L-T-I-E-S.

J. L. FORD

S-P-R-I-N-G N-O-V-E-L-T-I-E-S.

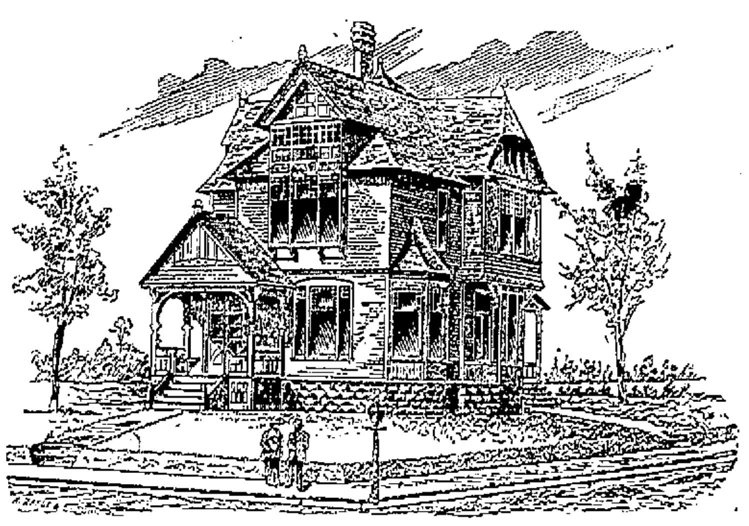

—THE—

Forest Park Improvement Company

Offer Plans and Specifications of moderate priced houses, prepared by architects in Chicago and Milwaukee, from which a selection can be made by purchasers of lots without charge. Such Houses will be erected by the Company.

To be Paid for in Monthly Installments.

The drawings are of modern houses of the most approved style and the details and specifications can be furnished so that work on residences can be immediately began. The Company also offers

NEARLY 200 LOTS FOR SALE

For cash or monthly payments. The works for grading streets, planting trees and constructing sidewalk will be continued by the Company during the coming season. Persons wishing homes in a quiet and attractive part of the city, near school buildings, where the sanitary conditions are favorable, and on

Broad - and - Well - Shaded - Streets - and - Avenues

are invited to examine this property.

Maps of Forest Park will be shown by any officer of the Company, and plans of buildings, with full details can be seen at the Rock County National Bank and the office of Mr. Pliny Norcross.

C. B. CONRAD, President.
J. C. BROWNELL, Vice President.
A. M. VALENTINE, Secretary.
C. L. JACKMAN, Treasurer.

DIRECTORS.
PLINY NORCROSS,
R. VALENTINE,
S. B. SMITH.

Refrigerators and Lawn Mowers!

We have just received a large shipment of all sizes of the celebrated

"Alaska,"

DRY AIR

REFRIGERATORS!

Warranted to give perfect satisfaction every time. Remember they are charcoal filled, zinc lined and elegantly finished in carved ash and walnut.

Pennsylvania and Quaker City

LAWN MOWERS,

Light draft, durable and easily adjusted; we defy any one to produce their equal. Please call and examine these goods before purchasing as it will save you money. No. 24 and 26 Main street

HANCHETT & SHELDON.

INSURANCE AND REAL ESTATE

At the Insurance and Real Estate office next door to the Rock County National Bank, first floor, is represented the old, strong

Leading Insurance Companies!

OF AMERICA AND EUROPE.

They can truthfully be said to be

TIME - TRIED - AND - FIRE - TESTED;

ALSO THE

Northwestern Mutual Life Insurance Co.

The best institution of the kind in the world, and the old Travelers Accident Insurance Co., THE LARGEST IN THE WORLD. Thankful for past favors and soliciting a continuance of the same, I am, Very Respectfully,

SILAS HAYNER, Agent.

WHY BUY CHEAP MADE SHOES,

When you can get first class, honest-made ones, of us, at the Lowest prices for Cash.

IN LADIES' SHOES WE CALL ATTENTION TO OUR $1.75 AND $2 LINES;

AND ESPECIAL ATTENTION IS CALLED TO OUR "NO. 24," AT $2.50, AND "NO. 23" AT $3.

The Best Shoes Ever MADE For the Money.

GENTS' BOYS, AND CHILDREN'S MEDIUM AND FINE GOODS AT

Low - Cash - Prices!

G. COGSWELL & CO.

PROFESSIONAL CARDS.

Dr. O. G. BENNETT

DENTIST.

OFFICE in Jeffris' Block over Merchants' & Mechanics' Bank.

W. H. JUDD,

Physician and Surgeon,

JANESVILLE, WISCONSIN.

Office—No. 6, North Main Street. Residence 101 Bluff Street.

Office hours: From 1 to 4 p. m. Sundays from 12 to 2 p. m.

Special attention given to Chronic Diseases.

21w5m

C. E. BOWLES,

REAL ESTATE

And Loan Agent.

Does a general brokerage business in the sale of FARMING LAND AND CITY PROPERTY, with due regard for the interests of all patrons. Will NEGOTIATE LOANS at lowest rates, EXAMINE TITLES and make all papers relating to selling, leasing or mortgaging real estate. OFFICE: Room 7, Jackman Block. JANESVILLE, WIS.

THOR. JUDD.

D-E-N-T-I-S-T.

OFFICE—Cor. Milwaukee and Franklin Sts. RESIDENCE—Corner South Jackson and School Streets. apr5dawly

ARCHITECTS.

Conover & Porter.

Plans and Superintendence Office.

PIONEER BLOCK, - MADISON, WIS.

☞In Janesville on Saturday.

apr7dly

OGDEN H. FETHERS,
MALCOLM G. JEFFRIS,
HENRY C. SMITH.

Fethers, Jeffris & Smith,

ATTORNEYS AND COUNSELORS,

Over Merchants' and Mechanics' Savings Bank. JANESVILLE, WIS.

WILLIAM G. WHEELER,

Attorney-at-Law

OFFICE.

Over Merchants' & Mechanics' Savings Bank. *JANESVILLE, WISCONSIN.*

may13dawly

Chickering Hall,

(Room 2,) 5th Avenue, N. Y.

"Having witnessed the excellent results of Mr EDWIN E. LAYTON'S instruction on the piano, I heartily recommend him as an instructor of superior ability, and a gentleman whose excellent qualities should commend him to everyone."

FRANKLIN SONNEKALB.

Former pupil of Joseffy, and pianist of Camilla Urso Concert Company.

C. T. PEIRCE,

DENTIST

27 West Milwaukee Street.

dec16dawly

S. H. HAYNER,

Resident Piano Tuner

AND

TEACHER OF VIOLIN AND VIOLA.

Twenty-one years' experience. Best of reference and satisfaction guaranteed. Address or consult at Park Hotel.

WILSON LANE,

Attorney-at-Law,

OFFICE:

Over Merchants' & Mechanics' Savings Bank Jeffris' Block.

JANESVILLE, - - *WISCONSIN*

dec10dawly

Real Estate and loan Agency

FOR

Saxe & Hoskins.

This firm is now prepared to buy and sel Farms, Western lands, Houses and Lots and Business Blocks, and will give you better bargains than any firm in the northwest.

Money Loaned at 6 per Cent. & Conveyancing Done.

Office in Smith's Block, Janesville, Wis.

apr5dawly

Dr. GEO. H. McCAUSEY,

SURGEON DENTIST !

OFFICE in Tallman's block, opposite 1st National bank, West Milwaukee St., Janesville Wisconsin

MISS BENEDICT,

Piano and Class Training in Vocal Music

Rooms, Opposite Postoffice.

Pupils for piano received at any time and classified according to grade of advancement. Instruction according to best European methods. ☞Children's Musical Society will hereafter meet at music rooms on Fridays at 4 p. m.

T. S. NOLAN,

ATTORNEY-AT-LAW,

Room 2, Carpenter Block

JANESVILLE, - - *WIS*

☞COLLECTIONS A SPECIALTY.

july1dawly

Old Sol's Awake!

The sun is shining brightly at last, and ladies will now be thinking of something new wherewith to adorn themselves. We have the goods for them! We're as wide-awake as old Sol is—every bit! And we've laid in such a stock of

Spring and Summer Dress Goods

as can't fail to meet with the greatest possible approval of our many patrons. Of course, we can't enumerate many. All we CAN do is to touch the golden edges here and there.

23 inch FANCY PLAIDS, best value ever offered	12½c
23-inch STRIPES and MIXTURES to match, for combinations	12½c
36-inch ENGLISH CASHMERES	25c
36-inch ENGLISH DIAGONALS	15c
36-inch MIXTURES, light, medium and dark greys and browns	25c
52-inch LENNOX SUITINGS, something entirely new	50c
40-inch DE BEIGES, in mixtures and stripes to match, for combinations	50c
40-inch SERGES, new shades	55c, 75c
42-inch DE BEIGES, in light medium and dark gray and brown mixtures	75c
46-inch all-wool HENRIETTAS, newest colors, best makes	$1 00

JAMES MORGAN.

386, 388 and 390 East Water St., Milwaukee, Wis.

Mail Orders Promptly Filled.

BLANKS!

All kinds at the Gazette Counting Room.

THE GAZETTE.

FRIDAY, MAY 11.

THE CAMPAIGN.

Michigan Democrats Meet at Grand Rapids.

A LIST OF THE DELEGATES APPOINTED.

The Convention Indorses Cleveland—Stevenson Withdraws from the Race in Illinois—Congressional Nominations—Other Political News.

MICHIGAN DEMOCRATS.

GRAND RAPIDS, Mich., May 11.—The Democratic State convention met here yesterday. L. G. Rutherford was chosen temporary chairman. In his address he mentioned the Ingalls-Voorhees incident. The name of the former was roundly hissed, while that of the latter was loudly cheered.

About fifty soldiers were among the delegates, and at Rutherford's call they vociferously denied the assumption that General Alger's Presidential aspirations had any favor with them. Delegates-at-large to the St. Louis convention were chosen as follows: Ex-Mayor Chamberlain, of Detroit; J. M. Weston, Grand Rapids; George L. Yaple, of Mendon, and Peter White, of Marquette. The district delegates are as follows:

First, Edmund Haug, R. W. Gillett; 2d, Charles R. Whitman, L. H. Salisbury; 3d, J. C. Parkhurst, Colonel Richards; 4th, H. C. Sherwood, W. O. Howard; 5th, Thomas Savage, Thomas N. McGarry; 6th, E. D. Winans, Byron G. Stout; 7th, A. W. McLellan, T. W. Hubbard; 8th, Free Estee, J. S. Crosby; 9th, A. V. Mann, W. P. Nesbitt; 10th, Joseph Turner, Maurice Finn; 11th, R. C. Hannigan, A. J. Scott.

The resolutions adopted indorse the Administration of President Cleveland and his tariff policy; approve of the conduct of the Pension Department under General Black, and appreciate the honor conferred upon Michigan by the appointment of Dickinson to the Cabinet. Judge Morse was incidentally mentioned for Vice-President.

Wellington R. Burt, aspirant for the Democratic nomination for Governor, was on the ground and entertained liberally. The slate is: J. M. Weston for National committeeman, to succeed Don Dickinson; Congressman Fisher for chairman of the State Central Committee, and Burt for Governor.

STEVENSON WITHDRAWS.

BLOOMINGTON, Ill., May 11.—A. E. Stevenson, First Assistant Postmaster-General, has written to Hon. James S. Ewing, of this city, member of the Democratic State Central Committee, requesting that his name be not presented to the Illinois convention as candidate for Governor.

A NEW CHAIRMAN.

CHICAGO, May 11.—A. M. Jones was laid on the shelf by the Republican State Central committee yesterday afternoon, and the combination of the Bloomington, Springfield and Chicago crowds succeeded in electing General James S. Martin chairman of the committee. Jones has been chairman of the committee for the last ten years.

MARYLAND DEMOCRATS.

BALTIMORE, Md., May 11.—The Democratic State convention held yesterday selected delegates to the St. Louis convention and Presidential electors. The following are the delegates-at-large: Senator A. P. Gorman, German H. Hunt, Colonel L. V. Baughman and John B. Brown. A platform was adopted which strongly indorses the Administration of President Cleveland and instructs the Maryland delegates to St. Louis to cast their votes solidly for him; declares in favor of tariff revision and reaffirms the resolutions of the Democratic National convention of 1884, which indicate how this revision should be accomplished.

VERMONT DEMOCRATS.

MONTPELIER, Vt., May 11.—The Democratic convention yesterday nominated a full State ticket, headed by S. C. Schutliff, of Montpelier, for Governor. Those delegates-at-large to the St. Louis convention were chosen: Hon. W. H. H. Bingham, of Hyde Park; J. D. Hanrahan, of Rutland; J. H. Senter, of Montpelier; Martin Goddard, of Ludlow. District delegates were also chosen, as well as Presidential electors. The platform urges the re-election of President Cleveland.

TENNESSEE DEMOCRATS.

NASHVILLE, Tenn., May 11.—In the Democratic State convention yesterday a resolution was introduced criticizing President Cleveland for allowing Republicans to remain in office, which was promptly tabled. Cheers for Cleveland were given with a will. These delegates-at-large to the St. Louis convention were then chosen: A. M. Looney, Captain John R. Goodwin, H. H. Ingersoll, of Knox, and ex-Governor John C. Brown, of Giles. The committee appointed to draw up the platform made their report, in which they heartily indorsed President Cleveland's Administration, his recent message to Congress and the management of affairs in Tennessee during the past two years. The report was adopted amid great enthusiasm. The convention adjourned at midnight after taking six ballots for Governor without result.

ALABAMA FOR CLEVELAND.

MONTGOMERY, Ala., May 11.—The State Democratic convention adjourned yesterday. The platform strongly indorses President Cleveland, and especially his action in trying to secure a reform and reduction of the tariff; instructs the delegates to vote for his renomination and favors a liberal appropriation by the State for public schools. The tariff plank is as follows:

"We are unalterably opposed to the present war tariff. We demand a reform of the tariff and a reduction of the surplus in the Treasury by a reduction of tariff taxation."

LABOR MEN AFTER SCOTT.

PITTSBURGH, Pa. May 11.—The labor men here propose to make war on Congressman Scott and try to prove that Scott is not the friend of the working people. Some of the leaders here have made note of the announcement of Mr. Scott that he will defend himself on the floor of the House and show that he pays as good wages as other capitalists. R. D. Layton, ex-general secretary of the Knights of Labor, left yesterday for Scott Haven, where a large number of men are employed by Scott in his coal mines. He proposes to get figures to show that the Erie man has always tried to secure labor cheaper than any one else. The statistics will be sent to Congressman Brumm, who will reply to Scott.

A LITTLE PENDLETON BOOM.

PITTSBURGH, Pa., May 11.—The *Chronicle-Telegraph* prints an interview with a prominent Ohio Democrat who says that a movement is afoot to make George H. Pendleton the Democratic nominee for the Vice-Presidency.

FOR CONGRESS.

The Fifth Ohio district Democratic convention held at Upper Sandusky Thursday renominated George F. Seney for Congress.

The First Vermont district Democrats have nominated Ogro Meacham, of Brandon, for Congress, and the Second district Democrats have honored George W. Smith, of White River Junction, with the nomination.

VIEWS OF MANY EDITORS.

CINCINNATI, May 11.—Sixty-six replies are printed in the Cincinnati *Enquirer* in response to telegrams sent to the leading newspapers of the United States asking their opinions as to the probable nominees at St. Louis and Chicago and the probable result of the election. As to the first place on the Democratic ticket but one editor out of the sixty-six doubts that Cleveland will be nominated as a matter of course, and the names of Gray and Blair are far in the lead in connection with the Vice-Presidency. It goes without saying that every editor of Democratic or independent leanings regards the re-election of Cleveland as assured beyond question. Among the Republican editors a large majority expect to see Blaine nominated at Chicago in spite of the Florence letter of withdrawal. As to the Vice-Presidency everybody is at sea. All the Republican expressions are to the effect that Cleveland's defeat is a foregone conclusion.

Babies that are fretful, peevish, cross, or troubled with Windy Colic, Teething Pains, or Stomach Disorders, can be relieved at once by using Acker's Baby Soother. It contains no Opium or Morphine, hence is safe. Price 25 cents. Sold by

A SCARE AT BUFFALO.

Many Explosions of Natural Gas Cause Much Damage.

A FINE CHURCH EDIFICE DESTROYED.

A Number of Residences Badly Wrecked—Citizens Hastening to Have Their Meters Removed, Fearing Further Losses.

BLOWN UP BY NATURAL GAS.

BUFFALO, N. Y., May 11.—Two big explosions and half a hundred smaller ones occurred in this city yesterday morning about 9:25 o'clock. The cause was an inordinate pressure on the natural-gas mains, which burst the sheet-iron meters, and caused ignition wherever fire was in the immediate vicinity. The first explosion was in the kitchen of Dr. Pierce's invalid hotel. A few minutes later a boom like the report of a cannon was heard at St. Paul's Cathedral, and fire burst from the windows and doors. Almost simultaneously telephone calls were sent in from a hundred places on Delaware avenue and other West-side residence streets. Householders were panic stricken.

The gas was shut off as soon as possible, but great damage had been done. Besides the burning of the cathedral, which was completely ruined inside, entailing a loss of $100,000, every consumer in the city was deprived of fuel, and in many houses small fires caught, which were happily seen and immediately subdued. But faith in the advantages of natural gas has received a terrible blow. The first man to subscribe for gas was the first man yesterday morning to order his bursted meter taken out. Many others did the same. The gas company had over 3,000 private consumers, and was extending its mains. Many new houses were fitted with gas-stoves, and have no other heating apparatus. Their occupants were compelled to eat cold meals or dine away from home yesterday. It is fortunate the explosion came in the temperate weather of May.

The cause of the explosion is due to some accident to the governors, just what the gas company does not know, or will not tell. Natural gas is piped about ninety miles to Buffalo from the Bradford district. The high pressure is reduced to low at governing stations near the city limits. It was brought here in the fall of 1885, and has been used a little over a year. Its introduction was thought an impossibility at first, and the new fuel won its way against much adverse sentiment. It has been considered a success, however, until this catastrophe.

The gas company hope to turn on the current afresh this morning to such as have unbroken meters. Plumbers have been overrun with orders to make repairs or to take out connections. No such excitement has been caused in Buffalo since the Richmond Hotel fire a year ago.

THE FLOODS.

The Mississippi Still Rising — Railroad Tracks Submerged.

QUINCY, Ill., May 11.—The flood is still increasing, the gauge now registering sixteen feet seven inches above low-water mark. Forty-five miles of the St. Louis, Keokuk & Northwestern track between here and Keokuk has been abandoned.

GALENA, Ill., May 11.—The track of the Galena & Madison division of the Chicago & Northwestern road is now completely submerged for a distance of four miles. The water is less than three inches below nearly all the first floors on Main street. The damage here has been great.

WAVERLY, Ia., May 11.—The Cedar river has risen five feet, and yesterday took out a portion of the dam here. There is danger of the mill being undermined. Families living on the low land near the river are moving.

BURLINGTON, Ia., May 11.—The river at this point is higher than in years and has covered the farms for miles in extent on the Illinois bottom lands. Much loss has been caused.

Coy and Bernhamer Jubilent.

INDIANAPOLIS, Ind., May 11.—It is authoritatively reported here that Judge Woods yesterday received an intimation from Washington that the decision in the election-conspiracy case against Coy and Bernhamer, the Democratic politicians convicted of tally-sheet frauds, would be reversed by the United States Supreme Court, and in consequence he postponed yesterday the argument on the third trial of their accomplices, which has been in progress for several days. Coy and Bernhamer, who are now in jail here, are very jubilant over the hopeful prospects for their release.

Another Railroad in Indiana.

INDIANAPOLIS, Ind., May 11.—A new company to build another railroad across Northwestern Indiana was incorporated Wednesday. It is called the Ohio, Indiana & Missouri River road, with a capital stock of $4,000,000, and the line proposed is from a point on the Ohio line in Allen county to the Illinois line in Newton county, 150 miles. It is said the road is to become a link in a great trunk line.

Hibernians Denounce the Tories.

NEW YORK, May 11.—The Ancient Order of Hibernians in its convention yesterday adopted a resolution denouncing the Tory appeal to Rome as an evidence of weakness on the part of the English Government and a triumph for the brave Bishop, whose voice and act will surely convince the holy father that England's design, not Ireland's desire, asks his interference in the affairs of Ireland.

Over a Thousand Houses Burned.

VANCOUVER, B. C., May 11.—The steamship Abyssinia, from Yokahama, brings Japanese advices up to April 24. A slight shock of earthquake was felt at Tokio on April 16. The Emperor has been slightly indisposed for some time. Fire at Ononac, Onogari, destroyed 1,005 houses. Thirty lives were lost and sixty-one persons injured.

Crops in Michigan.

LANSING, Mich., May 11.—The Michigan monthly crop report, compiled from 901 reports from 673 townships, estimates the probable wheat yield at 50.8 per cent., 21 per cent. less than last year, promising 18,000,000 bushels, a decrease of 6,000,000.

In a Prosperous Condition.

NEW YORK, May 11.—The seventy-second annual meeting of the American Bible Society was held yesterday at the Bible house in this city. The cash receipts for general purposes during the year amounted to $557,840 and disbursements $506,458.

Suffocated in Bed.

ANDERSON, Ind., May 11.—The residence of Enoch McMahon, a prosperous farmer residing near Summitville, was burned Wednesday night. Mr. McMahon and his hired man, named Treat, were suffocated by the smoke.

Mexican Pilgrims at Naples.

LONDON, May 11.—The steamer Bolivia which left New York April 16, with a party of Mexican pilgrims on board bound for Rome, arrived at Naples May 7.

A Woman's Discovery.

"Another wonderful discovery has been made and that too by a lady in this county. Disease fastened its clutches upon her and for seven years she withstood its severest tests, but her vital organs were undermined and death seemed imminent. For three months she coughed incessantly and could not sleep. She bought of us a bottle of Dr. King's New Discovery for Consumption and was so much relied on taking first dose that she slept all night and with one bottle has been miraculously cured. Her name is Mrs. Luther Lutz." Thus writes W. C. Hamrick & Co., of Shelby, N. C. Get a free trial bottle at F. Sherer & Co's. Drug store.

I had a severe attack of catarrh, and became so deaf I could not hear common conversation. I suffered terribly from roaring in my head. I procured a bottle of Ely's Cream Balm, and in three weeks could hear as well as I ever could, and now I can say to all who are afflicted with the worst of diseases, catarrh, take one bottle of Ely's Cream Balm and be cured. It is worth $1,000 to any man, woman or child suffering from catarrh.—A. E. Newman, Grayling, Mich.

BRIEF DISPATCHES.

Interesting Bits of Information Gathered by Mail and Telegraph.

The Irish Bishops have notified the Pope that they will observe the Papal decree.

J. B. Felker, of Amboy, Ill., ex-mayor and ex-State Representative, died Thursday, aged 50 years.

Rev. Dr. James Drummond, a prominent Episcopalian minister, died Thursday morning at his home in Cadiz, O., aged 84 years.

A quarantine has been ordered on the Mississippi river ports of Harrison and Hancock counties, Miss., to go into effect May 10.

At the session of the Supreme Lodge Knights of Honor at Cleveland, O., Thursday. L. A. Gratz, of Tennessee, was elected Supreme Dictator.

James Vernon, a regularly ordained Methodist minister, of Healdton, I. T., was arrested at Gainesville, Tex., Thursday, on the charge of stealing cattle.

William Hopkins, who stoned a man to death in a country church because he wore a "biled" shirt, and who was sentenced to be hanged Friday at Clayton, Ga., has been respited.

At Benton, Ky., Wednesday, by the machinery in the wool carding factory breaking, Sidney Peterson was killed, R. E. Teas, one of the proprietors, fatally injured, and three others slightly.

Governor Rusk, of Wisconsin, Thursday appointed Prosecuting Attorney Robert J. Wilson, of Lafayette County, to be county judge, vice Judge D. S. Rose resigned, and W. J. Hooker to succeed Wilson as prosecutor.

The body of James Saunders, a wealthy stockman of Indian Territory, was found in the Arkansas river at New Medicine Lodge Thursday, with two sand bags around the neck. He had evidently been murdered for his money.

Fired Into a Train.

BINGHAMTON, N. Y., May 11.—As an Erie train was approaching the depot here early Thursday morning, John Pareno, an Italian from Braidwood, Ill., fired twice at Owen Howe, another passenger, inflicting a dangerous wound. One of the bullets cut the pendant from a woman's ear-ring. The Italian, who said Howe and others had robbed and attempted to kill him, tried to escape, but was captured. The belief is expressed that Pareno is a lunatic.

The Beem Suicide.

CHICAGO, May 11.—Developments in the case of the death in Nebraska, last week, of General Martin Beem, show with apparent clearness that a life rendered miserable by jealousy, ill-health and business difficulties was ended by suicide. A will, dated April 27 last, has been opened. It revokes an instrument in which three years before he devised all his property to his wife, and expresses apprehension that he may come to his death by foul means.

Pope Leo Criticises Parnell.

ROME, May 11.—The Pope, in conversing with an official of the vatican yesterday, took exception to Mr. Parnell's recent remarks on the Papal rescript. The Pope said that the Nationalists themselves disapproved of boycotting and the plan of campaign, still it was more the duty of the spiritual office to tell people the objectionable character of their actions.

Gold for Europe.

NEW YORK, May 11.—The exportation of gold from this country to Europe has been resumed. Half a million was shipped from New York the early part of the present week, and a quarter of a million more has just gone.

Off For Joliet.

CHICAGO, May 11.—The boodlers, Ochs, Wasserman, Van Pelt, Leyden and Varnell, will be taken to the penitentiary at Joliet this morning, the necessary papers having arrived from the Supreme Court yesterday.

Score in the Walking Match.

NEW YORK, May 11.—The following is the score in the walking match at midnight: Littlewood, 427; Guerrero, 420; Herty, 406; Golden, 387; Hughes, 371; Noremac, 308; Dillon, 330; Campana, 280.

Another Cashier Gone Wrong.

WILLIMANTIC, Conn., May 11.—Cashier Henry F. Royce, of the Willimantic Savings institution, has been arrested for alleged falsification of receipts. Royce's alleged peculations amount to about $35,000.

Burned to Death.

DALLAS, Tex., May 11.—Ed Barrett was burned to death Wednesday night at Honey Grove, Tex., in a fire that burned twelve dwellings, at a loss of $55,000. Insured for one-third.

Death of Prof. B. G. Roots.

TAMAROA, Ill., May 11.—Prof. B. G. Roots, for many years president of the State Board of Education, died here Wednesday, aged 77 years. His funeral took place yesterday.

THE MARKETS.

Grain and Provisions.

CHICAGO, May 10.

FLOUR—Market quiet. Winter, $3.75@4.20; Spring, $3.50@4.10; Patents, $4.00@4.50; Rye Flour, $3.00@3.10.

WHEAT—Market quiet. No. 2 Spring cash, 83¾@84¼c; June, 84¼@86c; July, 85⅜@87¾c.

CORN — Market quiet and firm. No. 2, 56¼c. No. 3, 54½c; No. 3 Yellow, 55½@56c; May, 56¾@57¾c; June and July, 55¾@56c; August, 55¾@56c.

OATS—Market steady. No. 2 cash, 33¾@34c; May delivery, 33¾@34c; July, 32¾@33½c. Sample lots quotable as follows: No. 3, 32@34c; No. 3 White, 35½@36½c; No. 2, 34½@35c; No. 2 White, 37½@38c.

RYE—Market steady. No. 2 cash, 63½c; sample lots, 63½@64c. No. 2 May delivery, 63½c.

BARLEY—Market quiet. No. 2 cash, 77c; sample lots ranged at 50@75c for poor to choice.

MESS PORK—Market quiet and prices easier. Quotations ranged from $14.05@14.15 for cash; $14.20@14.25 for May; $14.05@14.15 for June; $14.10@14.25 for July, and $14.25@14.33¾ for August.

LARD—Market easier. Prices ranged at $8.17½@8.20 for cash; $8.17½@8.20 for June; $8.22½@8.52 for July, and $8.25@8.27½ for August.

NEW YORK, May 10.

WHEAT—Heavy and declined 1¼@1½c, later ruled stronger and recovered most of loss. No. 2 Red May, 95⅛@96¾c; June, 91 11-16@96¾c; July, 95@96½c; August, 94½@95¾c; September, 95⅜@95¾c; December, 97½@99c; May (1889), $1.02½@1.03.

CORN—¼@½c higher; moderately active; Mixed Western spot, 65@67c; futures, 63½@64½c.

OATS—Quiet but firm; Western, 37@40c.

PROVISIONS—Beef dull. New Extra Mess, $7.00@7.50. Pork firm; New Mess, $15.00@15.25; old Mess, 14.25@14.50. Lard steady; steam rendered, $8.57½.

Live Stock.

CHICAGO, May 10.

CATTLE—Market quiet and easy. Quotations ranged at $4.30@5.45 for good to choice and extra shipping Steers; $3.50@4.20 for common to good do.; $3.00@4.00 for Butchers' Steers; $2.50@3.00 for Stockers; $3.00@3.50 for Feeders; $2.50@3.90 for Texans; $2.25@3.50 for Cows, and $2.00@3.25 for inferior mixed stock and Bulls.

HOGS—Market moderately active and prices weak. Sales ranged at $5.30@5.55 for light; $5.35@5.50 for rough packing; $5.45@5.65 for mixed, and $5.55@5.75 for heavy packing and shipping lots.

An Explanation.

What is this nervous trouble with which so many seem now to be afflicted? If you will remember a few years ago the word malaria was comparatively unknown—to-day it is as common as any word in the English language, yet this word covers only the meaning of another word used by our forefathers in times past. So it is with nervous diseases, as they and Malaria are intended to cover what our grandfathers called Biliousness, and are all caused by troubles that arise from a diseased condition of the Liver which in performing its functions finding it cannot dispose of the bile through the ordinary channels is compelled to pass it off through the system, causing nervous troubles, Malaria, Bilious Fever, etc. You who are suffering can well appreciate a cure. We recommend Green's August Flower. Its cures are marvelous.

Bucklen's Arnica Salve

The best salve in the world for cuts bruises, sores, ulcers, salt rheum, fever sores, tetter, chapped hands, chilblains corns, and all skin eruptions, and positively cures piles, or no pay required It is guaranteed to give perfect satisfaction, or money refunded. Price 25 cent per box. For sale by F. Sherer & Co

OUR NEXT SPECIAL SALE SATURDAY, MAY 12TH.

DRESS GOODS, SILKS!

AND WASH GOODS.

SEASONABLE GOODS AT RIGHT PRICES--We have both. No lady will have cause to complain this Spring of difficulty in selecting a suitable cloth for a becoming Spring or summer outside garment. Our stock of suitings is simply enormous, and we wish to impress most forcibly upon the minds of our patrons that we shall offer the entire assortment at prices much lower than anything yet heard of. We name a few:

Gilbert's Flannel Tricots, Fine English Serges, 38 inches wide and well worth 50 cents. AT 35 CENTS.

Equally as low prices on Albatross, Serges, Armures, Cashmeres, Flannels, Paris Bunting, Sebastopols, Barjeon, Brodcloths, Henriettas, Sheperd Checks and Nun's Veiling.

48 inch Cashmeres at	60 worth $ 90	42 inch Barjeon at	50 worth $ 75
56 inch Broadcloths at	$1 00 worth 1 75	44 inch Sebastopols at	75 worth 1 75
		38 inch Shepherd Checks at	50 worth 75

AT AN ALL AROUND CUT OF 20 PER CENT.

ALL OUR SILKS, VELVETS AND PLUSHES

We show the handsomest line of new Silks ever brought to the city. See our new Colored Satin Rhadame, Colored Faille Francais, Colored Gros Grains and other popular weaves in all the new shades, this day at cost.

WASH GOODS.

Spring and Summer novelties--White Goods, Lawns, Batiste, India Linen, Mulls Satines, Chantille Batiste, new, 14 yds for $1.00. Lawns at 5c, Lawns at 10c. Fine Satines at 11c; a hundred styles. Batiste, one yard wide at 11c a yd. An elegant line of new Plain and Dotted Swiss Mulls at 25c, worth up to 50c. Special bargains in Victoria Lawns, India Linens and all kinds of white goods. This is a sale without excuses. The prices will talk. Our stocks in every department are complete; always showing bargains in desirable goods.

ARCHIE REID.

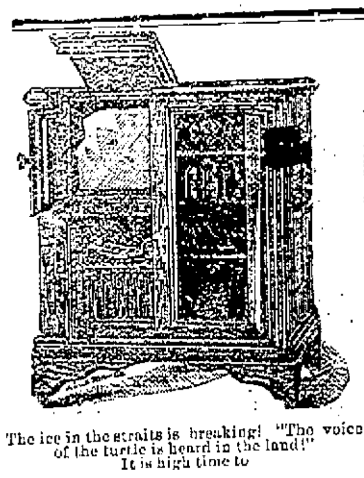

The ice in the straits is breaking! "The voice of the turtle is heard in the land!" It is high time to

Get a Refrigerator.

A full stock of the celebrated Jewett Refrigerators are now on sale at

Wheelock's Crockery Store

They are the best make; take the lead in all the eastern cities, and no fancy price.

COME : EARLY !

Before the assortment is broken—always a great demand for the Jewett Refrigerator. Last year we telegraphed for more and could not get what we wanted.

Lots of Baby Cabs yet. Printed Chamber Sets, $2.25. Best Carpet Sweepers, Flower Pots, Garden Vases, etc.

WE

— MAKE —

SUITS TO ORDER

By men tailors for

$25.

The largest line of piece goods to select from in Rock County.

Kneff, Allen. & Co.

19 East Milwaukee St.

IF YOU WISH !

To find the store that keeps the best assortment and sell the cheapest, just call at

E. HALL'S,

55 West Milwaukee Street.

where you can find

Dry Goods, Tinware, Crockery, Hats, Gloves, Grain Bags, Carpet Warp, Bird Cages, Men's Clothing, White Shirts, Wooden ware, Ladies' Underwear, Whitewash Brushes,

And Ten Thousand other articles

NEW GOODS DAILY

Just try a Cash store.

E. HALL

WEAK MEN! Debilitated through Indiscretions or Excesses. WE GUARANTEE TO CURE by this New Improved Electric Belt & Suspensory, or REFUND MONEY. Made for this specific purpose. CURE OF GENERATIVE WEAKNESS, giving freely, mild, soothing currents of Electricity directly through all weak parts, restoring them to health and Vigorous Strength. Electric Current felt instantly or we forfeit $5,000 in cash. Greatest Improvements over all other belts. Worst cases permanently cured in three months. Sealed pamphlet 4c. stamp. The Sanden Electric Co. 169 LaSalle st., Chicago.

MEN ONLY. Cure for weakness, nervousness, lack of manly vigor, development, confidence, etc. BOOK FREE. Erie Med. Co., Buffalo, N. Y.

Seasonable Goods !

For the Spring and Summer of 1888.

GRISWOLD & PALMER'S,

23 MAIN STREET.

On deck with a full line. The

Superior and Splendid Lawn Mowers, The Challenge Iceberg Refrigerators and The Tropic Gasoline Stoves,

With special features not found in any other goods. They must be seen to be appreciated

Nails, Builders' Hardware, Garden and Farming Tools, Coal and Wood Cooking Stoves, Etc.

☞Particular Attention given to Tin and Galvanized Iron work, in all its branches. Estimates furnished to Builders and Architects. Prices as low as can be furnished with good, honest stock and work. STOVES STORED in a new, dry room and Blacked and put up in the highest style of the art. HOT AIR FURNACE, HEATING AND VENTILATION A SPECIALTY.

MILLS BROS.,

PLUMBERS,

GAS and

STEAM FITTERS

Gas Fixtures, Pumps and Akron Sewer Pipe, Always in Stock.

SANITARY PLUMBING & SEWER BUILDING A SPECIALTY.

GENERAL GRANT AT A BANQUET !

Tendered him by the loyal citizens of Memphis, Tenn., in 1863, after the fall of Vicksburg, in reply to the toast, to the General Commanding the Army of the Southwest through his Chief of Staff, said, And right here I will say, if you want

INSURANCE!

In Good, Sound Old Companies Available under all circumstances.

CALL - ON - MARK - RIPLEY !

Office, Opposite Rock County National Bank, Janesville, Wisconsin. Yes, sir, I was there.

E. D. ROBERTS, D. V. S.

Veterinary Surgeon

Graduate of Chicago Veterinary College

I have located permanently in Janesville, and am prepared to give the best attention to all diseases of domesticated animals. Special attention to teeth.

Orders left at Galbraith Bros., Bowles, Hadden & Co., and Reid Bros., will receive prompt attention

E. D. ROBERTS, D. V. S.

71 WEST MILWAUKEE ST. JANESVILLE, WIS.

Jeweler and Optician,

S. C. BURNHAM.

THIS PAPER may be found on file at GEO. P. ROWELL & Co's Newspaper Advertising Bureau (10 Spruce St.), where advertising contracts may be made for it in **NEW YORK.**

SEEDS, SEEDS!

A very choice assortment of

Flower and Vegetable Seeds

That have been tested and will give satisfaction at

J. A. DENNISTON'S

SPLIT Peas for soup at DENNISTON'S

SUGAR Cured Dried Beef and Boneless Bacon and Ham at DENNISTON'S.

COOKED Ham, Tongue, Corned Beef, etc., at DENNISTON'S.

BLACK Tea the best Oolong to be had at DENNISTON'S.

ROSE Tea, the most delicate flavored tea at DENNISTON'S.

YOUNG Hyson, choice at DENNISTON'S.

JAPAN Tea, uncolored and colored, a regular 50c tea; will close them out at 35 cents. DENNISTON'S.

BASKET Fired Japan Tea, very cheap at DENNISTON'S.

FRESH Roasted, Java and Mocha Coffee at 35 cents. DENNISTON.

15 BREAD Tickets at DENNISTON'S.

If you want good goods and a good assortment to select from, call at DENNISTON'S.

No. 49 West Milwaukee Street, Janesville, Wis.

PLUMBING,

Steam and Gas Fitting

We keep in stock Steam and Gas Fitting Goods, Steam Packing, Gas Fixtures, &c.

PUMPS!

And Pump repairs, Water, Sewer and Soil Pipe put in.

GEO. K. COLLING & CO.

No. 5, N. Franklin Street.

dec8dly

FARMERS'

Market Day.

Be Held at the City of

Janesville !

Wis., Wednesday, May 16th, 1888, on

HAYMARKET - SQUARE !

ALL

Persons Desiring to Buy or Sel

Stock, Produce, Farming Implements, or Machinery or any other Articles,

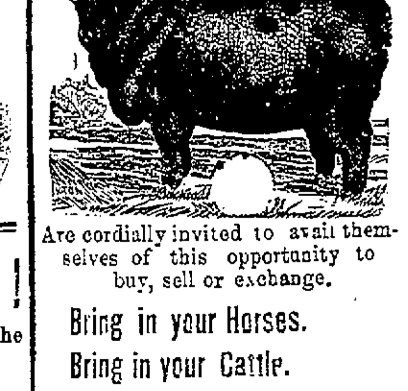

Are cordially invited to avail themselves of this opportunity to buy, sell or exchange.

Bring in your Horses.

Bring in your Cattle.

Bring in your Produce.

Bring in whatever you have to Sell or Exchange.

Or if you desire to buy any article, come to the market. Bear in mind that

BUYERS WILL BE HERE,

From all parts of the country.

ATTENTION is called to the fact that Janesville has the largest stables of Imported Horses, and the most extensive repositories of fine

Carriages AND Farming Implements

in the State

If you want a Carriage Horse, Come to the market.

If you want to buy or sell a Draft Horse, Come to the market.

If you want to see a Grand Display of Fine Horses, Cattle, Carriages and Implements, Come to the market.

☞The third Wednesday of each month, will hereafter be Market Day of the city of Janesville.

Auctioneers will be in attendance.

By order of the Business Men's Association of the city of Janesville.

A. M. VALENTINE,
PLINY NORCROSS,
ALEX. RICHARDSON,
H. F. BLISS,
STANLEY B. SMITH.

$100 to $300 A MONTH can be made working for us. Agents preferred who can furnish their own horses and give their whole time to the business. Spare moments may be profitably employed also. A few vacancies in towns and cities. B. F. JOHNSON, & Co., 1009 Main St., Richmond, Va.

ADVERTISERS by addressing GEO. P. ROWELL & CO., 10 Spruce St., New York, in good faith, can obtain all needed information about any proposed line of ADVERTISING in American Newspapers. ☞176-page Pamphlet, 30c.

JUDICIOUS AND PERSISTENT Advertising has always proven successful. Before placing any Newspaper Advertising consult **LORD & THOMAS,** ADVERTISING AGENTS, 45 to 49 Randolph Street, CHICAGO.

POST OFFICE.

The closing of mails from February 26, 1888, until further notice will be as folllows:

Milwaukee, Milton, Whitewater, Palmyra, Monroe, Brodhead, Beloit and Rockford, Illinois.......... 9:00 a. m.
Milwaukee and way, Chicago and Cedar Rapids—(west of De Kalb, Ill.)............................ 11:40 a. m.
Chicago and Eastern, Racine and Rock Island—east, Chicago and Rock Island—west, Chicago and Winona via. Madison............ 12:00 m.
Northern................................... 1:00 p. m.
Chicago and Eastern via. Afton..... 2:10 p. m.
Milwaukee and Prairie du Chien—west, (Northern Iowa, Minnesota and Dakota, Milton, Leyden, Center and Fellows........................ 4:20 p. m.
Milwaukee and Mineral Point via. Monroe and Darlington........... 5:30 p. m.
Beloit..................................... 5:30 p. m.
Chicago and Winona, via. Madison 5:00 p. m.
Chicago and Eastern................. 8:00 p. m.
Chicago and La Crosse—(East and west of Watertown)............. 8:00 p. m.

OVERLAND.

Emerald Grove and Fairfield .... 2:00 p. m.
Johnstown and Richmond............ 2:00 p. m.

The collection of mail by carriers will be made at the hours designated upon the card attached to each mail box.

MONEY ORDER DEPARTMENT.

The attention of the public is called and recommended to the use of the Money Order system as a prompt, cheap and safe method of transmitting small sums of money. The fees for Money Orders are as follows:

Orders not exceeding $5, five cents.
Orders exceeding $5 and not exceeding $10, 8 cents.
Orders exceeding $10 and not exceeding $15, 10 cents.
Orders exceeding $15 and not exceeding $30, 15 cents.
Orders exceeding $30 and not exceeding $40, 20 cents.
Orders exceeding $40 and not exceeding $50, 25 cents.
Orders exceeding $50 and not exceeding $60, 30 cents.
Orders exceeding $60 and not exceeding $70, 35 cents.
Orders exceeding $70 and not exceeding $80, 40 cents.
Orders exceeding $80 and not exceeding $100, 45 cents.

OFFICE HOURS.

For delivery of mail, etc., from 8 a. m. to 8 p. m.
Money Order department, from 8 a. m. to 6 p. m.
On Sunday for delivery of mail, from 12 to 1 p. m.

CLARENCE L. CLARK, P. M.

RAILROAD TIME TABLE

Chicago & Northwestern.
Trains at Janesville Station.

DEPART.

For Chicago*............ 3:25 A M
For Chicago............ 7:00 A M
For Chicago, Clinton and Sharon (dining car breakfast*........ 6:15 A M
For Chicago............ 12:30 P M
For Chicago, Beloit and Rockford*.... 2:30 P M
For Madison and Winona............ 12:30 P M
For Evansville, Madison and St. Paul and Winona (new line)*............ 2:00 A M
For Madison and St Paul............ 8:45 P M
For Beloit and Caledonia............ 6:20 A M
For Beloit............ 8:40 A M
For Beloit, (Belvidere), Sycamore, De Kalb, Cedar Rapids, Omaha, Rockford............ 12:05 P M
For Beloit and Rockford............ 7:05 P M
For Watertown, Oshkosh and Green Bay............ 1:20 P M
For Watertown, Oshkosh and Green Bay............ 8:35
For Watertown, Fond du Lac and points north............ 6:15 A M
For Milwaukee and Waukesha............ 1:20 P M

ARRIVE.

From Milwaukee and Waukesha...... 9:40 P M
From Chicago*............ 2:00 A M
From Chicago, Sharon and Clinton*... 9:40 P M
From Beloit and Chicago*............ 1:15 P M
From Chicago............ 8:30 P M
From Beloit and Rockford............ 8:40 A M
From Beloit, Rockford, Belvidere and DeKalb............ 7:20 P M
From Beloit and Caledonia............ 9:40 P M
From Green Bay, Oshkosh and Watertown............ 12:01 P M
From Green Bay, Oshkosh and Watertown............ 6:05 A M
From Madison and Winona............ 3:15 P M
From Madison and St Paul*............ 6:15 A M
From Madison, Evansville and St. Paul and Winona (new line)............ 3:25 A M
From Watertown, Fond du Lac and points north............ 9:10 P M

*Daily.
†Daily except Monday.
All other trains daily except Sunday.

C. A. POTTER, Agent, Janesville, Wis.
M. HUGHITT, Gen'l Supt.
E. P. WILSON, General Passenger Agent.

Chicago, Milwaukee and St. Paul.

TRAINS LEAVE.

For Mineral Point............ 9:30 A M
For Milwaukee............ 5:15 P M
For Milwaukee and Chicago............ 9:25 A M / 12:05 P M
For Madison and Portage............ 9:21 A M
For Madison, Prairie du Chien and West............ 5:20 P M
For Chicago, Beloit, Rockford and Rock Island............ 9:23 A M
For Chicago, Council Bluffs and West. 12:58 P M
For Beloit and Rockford............ 6:25 P M
For Monroe, Mineral Point, Platteville and Shullsburg............ 9:20 A M
For Platteville and Shullsburg (mail).. 6:25 P M
For Monroe (freight and passenger). 10:15 P M

TRAINS ARRIVE

From Milwaukee............ 9:20 A M / 6:20 P M
From Milwaukee and Chicago............ 8:50 P M
From St. Paul, Madison and Portage............ 9:13 A M / 12:58 P M
From Chicago, Rockford and Beloit.. 2:50 P M
From Rock Island, St. Louis & West.. 9:56 A M
From Chicago, Council Bluffs and Southwest............ 5:15 P M
From Platteville, Mineral Point, Darlington and Monroe............ 9:00 A M
From Mineral Point & Monroe............ 5:10 P M
From Brodhead (freight and passenger)............ 8:10 P M

H. H. JOHNSON, Agent.
A. V. H. CARPENTER, Gen. Pass. Agt.

For Sale!

A desirable house and lot on Center street near freight depot. Call or address

ANGIE J. KING,

Over Britton & Kimball's furniture store, first door west of P. O., Janesville, Wis

LOW TOURIST RATES.

For $47.50 a first-class round trip ticket, good for 90 days, with stop-over privileges, can be obtained from St. Paul to Great Falls, Montana, the coming manufacturing centre of the northwest. Saint Paul and return. Only $56.00 to Helena and return. Similar reductions from points east and south. Rates correspondingly as low will be named to points in Minnesota and Dakota, or upon Puget Sound and the Pacific Coast. For further particulars address C. H. WARREN, Gen'l Pass. Agent St. Paul, Minn.

St. Paul Minneapolis MANITOBA Railway.

LADIES!

Do your own Dyeing, at Home, with

PEERLESS DYES.

They will dye everything. They are sold everywhere. Price 10c a package—40 colors. They have no equal for strength, brightness, amount in packages, or for fastness of color, or non-fading qualities. They do not crock or smut. For sale by PRENTICE & EVENSON, Janesville, Wis. oct4d1y

She Tried and Knows.

A leading chemist of New York says: "No plasters of such merit as the Ath-lo-pho-ros Plasters have ever before been produced." They are a novelty because they are not made simply to sell cheap, they are the best that science, skill and money can produce, and will do what is claimed for them. For sprains, aches, weakness, lameness, etc., they are unequaled.

404 Fulton St., Sandusky, O., Nov. 21, '87. The Athlophoros Plaster acted like magic. It is the best I ever tried and I have used many kinds. Our druggist said "plasters are all about the same" but I don't think so now. I sprained my arm and shoulder in July, and it has been painful since, but it does not pain me at all now. MRS. WILLIS MAGILL.

Send 6 cents for the beautiful colored picture, "Moorish Maiden."

THE ATHLOPHOROS CO. 112 Wall St. N. Y.

HERE I AM AGAIN!

And here are some of the goods I keep in stock for the benefit of my customers

HARD COAL.

Nut, No. 4, Stove, Egg and Grate.

SOFT COAL.

Briar Hill, Cannel, Hocking, Gartscherrie Block, Wenona, Minonk, Mount Olive. SMITHING COAL—Cumberland Piedmont, Morrisrun, Blossburg. GAS COKE—Crushed or in lump; also Hardwood Charcoal.

WOOD.

Green and Dry Hard Maple, Green and Dry Hickory, Green and Dry Oak, Dry Oak, Dry Poplar, Pine Slabs' Sawed and Split wood.

SALT.

All kinds of Domestic and Imported Dairy and Table Salt. The Retsolf Rock Lump Salt, the best in the world for stock.

Everyone is invited to call at the office under the First National Bank and see samples of everything before leaving their orders, and every thing is guaranteed to be the same if not better, than the samples. Everything away down for cash.

Thanking the people for past favors, and hoping they will continue the same in the future, I remain

Yours Respectfully,

J. H. GATELEY.

CHEAP EXCURSIONS. For the benefit of those looking for new locations or investments, semi-monthly excursions have been arranged, at one fare for the round trip, to all points in Dakota and Minnesota. Tickets first class and good for 30 days. For maps and further particulars address C. H. WARREN, General Passenger Agent, St. Paul, Minn. St. Paul Minneapolis MANITOBA Railway.

BAINES, HEDDLES & CO.

Sole agents for the C. S. Phillips]

Non-Wetting Curing Process

Also agents for the C. S. Phillips. & Co.

Leaf Tobacco Inspectors

Country Sampling

Promptly attended to and satisfaction guaranteed. Price 25 cents per case.

Janesville, — Wisconsin.

Strictly Wholesale!

JAMES WHITTAKER,

WHOLESALE DEALER ONLY IN

Imported and Key West

And manufacturer of fine domestic

CIGARS!

A large selection always on hand, which are handled at retail by all the principal dealers. Myers' Block, Janesville, Wis. Private brands a specialty.

WEAK MEN and WOMEN can quickly cure themselves of Wasting Vitality, Lost Manhood from youthful errors, &c., quietly at home. 32p. Book on all private diseases sent free, (sealed) Perfectly reliable. 30 years' experience. Dr. D. H. Lowe & Co., Winsted, Conn.

THE GAZETTE.

FRIDAY, MAY 11.

PUBLISHED BY THE GAZETTE PRINTING COMPANY OF JANESVILLE, WIS., TERMS: DAILY $8.00 PER YEAR. PAYABLE MONTHLY. WEEKLY $1.50 PER YEAR CASH IN ADVANCE.

NICHOLAS SMITH, PRESIDENT.
H. F. BLISS, TREASURER AND MANAGER.
WM BLADON, SECRETARY.
JOHN G. SPENCER, CITY EDITOR.

TERRORS OF CIVILIZATION.

The Injuns never tooched him,
Nor the b'ars;
An' the rattlers never bit him,
An' the train robbers couldn't git him
On the cars.
'Twas a frigid day, and drizzly,
When the Rocky Mountain grizzly
Ever crep' within a rod of Jim the Scout;
An' the catamount an' bison
Never teched him more than pizen,
Which they allus much prefer to do without

But he moved into the city
Just for fun,
An' he sold his big six shooter,
An' he thought it would not do ter
Keep his gun.
But a muscular garroter,
Who was not a legal voter,
Robbed him of his watch an' wallet like a child,
Then a gas-pipe, over loaded,
Bust, an' Jim he got exploded,
An' came down considerble permiscuous an' riled.

An' the bunco steerers fleeced him
Left and right;
An' the gamins ustor hoot him,
An' a slugger tried to shoot him
Tother night.
An' a hoodlum tried to skin him,
An' an ingine ran agin him,
An' a herdic, an' a hoss-car, an' a dray;
An' again, a little later,
In a rotten elevator,
He fell down thirteen stories in one day.

An' his house, it caught afire
'Tother night,
An' his gas meter exploded,
(Jim didn't know that it was loaded)
Awful sight!
An' his house was widely scattered,
O'er the county it was spattered,
In a shower of chunks and cinders, so they said;
Jim was so completely shivered,
He hain't never been diskivered,
But the coroner concluded he was dead.

—*Yankee Blade*

SAVAGE ALLIGATORS.

An Island Where Hundreds of the Huge Reptiles Lived.

Cypress Lake, some twenty miles below Lake Tohopekaliga, on which this town is located, is a great resort for alligators, and especially so in the early spring, when the water first begins to grow warm, writes a St. Louis *Globe-Democrat* correspondent from Kissimmee, Fla. The lake is a shallow one, varying from four to twenty feet in depth, and on the west side there are a number of small islands, from one to ten acres in extent, rising just above the water's edge, and covered with a dense growth of cypress and stunted pine. These islands are great breeding places for the saurians, especially on one or two that have long sand-bars projecting out, where on warm, sunshiny days scores and scores of the scaly monsters can be seen basking in the sun and enjoying the warmth that the sand affords. There are several large bird rookeries there, too, on the islands, and hunting parties generally rendezvous there.

A party of four tourists who returned recently from a week's trip in that section looked rather dismal when asked about the sport that they had and were exceedingly uncommunicative in regard to it. A bright colored boy, about eighteen, who accompanied them as guide, cook and general factotum, finally let the cat out of the bag and gave the adventures of the hunters dead away.

For the first few days, said the boy, all went lovely and the sportsmen had fun in abundance. Fish were plenty, several 'gators were killed and one or two fine deer fell to their lot. When they came to Cypress lake they cruised around its shores, and finding the islands full of game decided to camp out. A sandy isle was selected as being free from mosquitoes, and the hunters soon pitched their tent and were settled in camp fashion. The island was about four acres in extent, with no vegetation, though large cypress trunks or "knees" were standing up all over it. The boy told them that it was a great resort for alligators, and this made the hunters still more anxious to camp there. The night was a bright moonlight one, and after getting their supper under way they started out to explore the land.

A few steps outside the glare of the camp-fire one of them stepped on what he supposed was a dead log. Much to his surprise the seeming log lifted up and sent him flying, while the alligator, for such it was, with a snort of fright and anger flashed for the water. No bones were broken, and the adventure was taken in good part.

Shortly after, three nests were discovered, in two of which eggs were found, while in the third, which was close to the water, about a score of young 'gators rewarded their search. While they were cleaning it out a noise at the water's edge attracted their attention, and immediately an immense 'gator crawled up and advanced as rapidly as it could toward them, its loud bellow and puffing indicating anger rather than fear. Gathering up several of the youngsters the party beat a rapid retreat to their camp, as by some strange lack of foresight no arms had been carried along. Seizing their guns two of them ventured back anxious for 'gator scalps.

As they hurried on they heard the loud grunts and roars of the saurians on each side of the island, but they were entirely unprepared for the sight that burst on their vision as they reached the shore. The beach shelved gently down to the water's edge, and for several rods from land the water was shallow. Standing upon its forepaws beside its plundered nest was an immense female alligator, puffing and blowing, while right around and advancing in from the water were over a score of others, all roaring and opening and snapping their capacious jaws with an ominous sound, the strong, musky-smell emitted filling the air for yards around. As soon as the brutes saw the hunters approach in the dim light they advanced on them, with every indication of the utmost anger and rage, seemingly devoid of fear. The boys fired several shots, severely wounding one or two, but the sound and flash seemed only to arouse still further the wrath of the reptiles, and the hunters fled back to the tent. The rest of the party, who had been preparing supper, etc., heard the uproar and came out, followed by Charlie, the colored boy, who confesses that he felt rather shaky, as he had never himself seen alligators so thoroughly enraged before. The re-enforcements came up, but on seeing the scores of 'gators crawl up they decided to retire.

On going back to the tent they found it nearly surrounded by 'gators who had crawled up from the opposite side, and the outlook was rather bad for nervous persons. The deer that they had hung before the fire soon fell into the coals, and the smell of burning meat permeated the air and seemed to make the saurians still more savage. Soon the party saw a circle of fiery eyes ranged nearly around their tent, and the situation was indeed growing desperate.

"This won't do, boys," called out Charley K., who aspired to be leader; "we must make a break for it or these devils will make pie-meat of us. Fire all at once, and then go for those stubs over there," said he, pointing to some half dozen dead lightwood trees and cypress knees that rose up some ten feet or so near by. The next moment the rifles rang out a volley, and the boys rushed forward through the lane their shots and sudden onslaught had made, and in less time than it takes to write it they were "shinning" up the trees of refuge. Charley, the colored boy, got left in the sudden rush, and came near meeting his death, for, as he sprang over a big 'gator, it rose suddenly on its forefeet, tripping him up and throwing him directly in front of an old saurian, who opened her jaws wide at the tempting morsel so opportunely thrown in his way. But Charley was game, and, diving under the one which had caused his fall, he leaped on the backs of the closely-packed reptiles, and on reaching the shore jumped into the boat, the impetus of his rush carrying it from shore.

As soon as the alligators recovered from the sudden rush made against them they plunged furiously forward, and in a few minutes the meat hanging on the spits and in front of the tent was torn into hundreds of pieces, the fierce animals fighting one another for the choice bits, like so many hungry dogs. Their huge forms floundered around, and in a second the tent was leveled and the space was occupied by a moving mass of the hideous brutes, moving around in the semi-darkness, blowing, puffing and roaring, the strong, musky odor nearly stifling the hunters on their narrow and uncomfortable perches. If ever hunters were fairly "treed" they were. They were all sitting astride of old dead limbs, on the stubs, all in the compass of a few yards. Two of them had their rifles but only a few rounds of cartridges. There they sat, and when the first fright had worn off they shouted out to each other to see if all were safe. After repeatedly calling "Charlie," "Charlie," a faint hello was heard from off the water and "Heah I am" came to their ears. They could do nothing, however, so sat still and endured the long hours the best they knew how.

Meanwhile the scaly reptiles moved over the island in countless numbers, jostling against one another, and hissing at times like so many gigantic geese. The tent was leveled, the canvas torn and trampled, the dishes, crockery, etc., broken and pandemonium generally raised.

About two o'clock in the morning as the tired hunters were nearly falling down from sheer fatigue, a horrible din underneath startled them into a full sense of their still great danger. A fight began in the center of the mass between two huge specimens and soon others joined in, till they thought from the horrible gnashing of teeth and the dull thumps of the flail-like tails of the 'gators that fully a half hundred were engaged in the deadly melee. Snarls, roars of pain and loud bellowings filled the air, and the rushes of the immense bodies were dimly discernible, the whole forming a scene indescribable, terrible and sickening.

As soon as the light of day appeared the reptiles retired and the hunters descended from the wearisome roosts. And such a sight as greeted their eyes, they say can not well be described. Their camp had disappeared, every thing being trampled into the ground or torn to pieces, while the scene of the combat looked as if a plowing contest had taken place there. Eight alligators were left dead on the spot, while pieces of tails, paws and other signs of the conflict were scattered about by scores. Charley was seen at a distance of half a mile from shore and it was some time before he could be induced to land. The hunters suffered terribly from mosquitoes and their faces presented a woeful appearance. Hastily securing all possible of their camp equipage they left the scene of their peculiar adventures and pulled lustily for home.

They are very sore on the subject of 'gator hunting, and desire no more of such exciting times.

Old hunters say that at times these islands seems to be the meeting place for opposing forces or families, led by old bulls, and that when they do meet, nothing seems to frighten them. The smell of burning meat, too, will attract them, and they have been known to travel half a mile from their ponds, attracted by frying or roasted meat at camp fires.

At logging camps they are frequent visitors at nights, and the theft of many a fine piece of venison or fresh pork is laid to their voraciousness.

ARTESIAN PICKEREL.

Surprising Strike of Mr. McMillan While Drilling in Winnipeg.

About two years ago, says the Winnipeg *Sun*, J. McMillan began sinking an artesian well on his premises, and after boring a long time the depth of fifty-five feet was reached, when the machine used in gouging into the bowels of the earth suddenly dropped of its own accord several inches, followed almost immediately by a large flow of water, coming apparently from some underground stream, pressing for an outlet. Other flowing wells having been discovered in the city, nothing unusual was thought of this, although the water came up with almost terrific force, throwing a stream which promised to not only furnish a good supply for the surrounding neighborhood, but shortly to turn the locality into a small lake.

A covering was secured for the well, and all was secured until some time after, when certain repairs were being made, and taking the top off again the water boiled up as furiously as ever, throwing out thousands of small pickerel. The little fish were alive, and came up in innumerable quantities for a considerable time. Last winter they made their appearance as usual, and also this winter, the last catch being now displayed at Alderman Ryan's store. The pipe in the artesian well is three and a half inches in circumference. The discovery is one unheard of in this country before, and hundreds of people will doubtless visit the well and see the strange sight of fish coming out of a pipe sunk fifty-five feet underground. The opinion is expressed that a small or large stream runs underneath the ground, probably coming from Lake Manitoba. Owing to the force of the water it would be impossible to sink spawn to the bottom of the well from which the fish might have originated.

In conversation with an old resident of Winnipeg recently it was learned that a similar discovery to that related above was made in this city about ten years ago. A well was sunk to a considerable depth, and small fish came forth in the water in countless numbers. It is a well-known fact that not one-half of the water going into the Assiniboin river flows out at its mouth. At Carberry and other points west large quantities of water work through the sand along the banks of the river, until it reaches the limestone strata, along the top of which, it is an asserted fact, numerous small streams of water find their way to this city, about the depth of the common street well, and hence the strange discovery above stated is accounted for.

Ringing Bells by Steam.

Ringing the bells of locomotives by steam is now effected by an ingenious apparatus, consisting of a small steam cylinder placed at one side of the bell-frame and resting on the boiler; the connecting-rod, which connects the piston to a three-inch crank on the bell, is so constructed that it will vary its length according to the swing of the bell, thus removing any liability of knocking the cylinder out by the piston coming in contact with it.

Lumber Swept Away!

LAWTON, Mich., May 11.—The dam at Hamlin went out with the flood Wednesday, and 2,000,000 feet of logs in Hamlin Lake went into Lake Michigan, carrying with them seventeen houses along the stream. The logs belong to Pardee, Cook & Co. The life-saving station had a narrow escape. The houses were all deserted in anticipation of the flood.

Iowa Sued by the Government.

SIOUX CITY, Ia., May 11.—Instructions were received Wednesday from the Department of Justice directing United States District Attorney Murphy to bring suit against the State of Iowa to determine the right to 20,000 acres of land in O'Brien County. The land in question is a part of the old Sioux City & St. Paul grant and that company still claims it.

A Double Tragedy.

PITTSBURGH, Pa., May 11.—Shortly before 11 o'clock Charles Turner, a German grocery-man, living at 653 East Ohio street, Allegheny City, shot his wife in the back and then shot himself in the head. Death was instantaneous in both cases. The cause of the tragedy was jealousy.

Nominations Confirmed.

WASHINGTON, May 11.—The following nominations were confirmed by the Senate yesterday: Consuls—George F. Hollis, of Massachusetts, Cape Town; Henry C. Borstel, of Maine, Pernambuco; Charles Storck, of Texas, Monterey; David W. Burke, of New York, Bahia.

At Night always have Acker's Baby Soother at hand. It is the only safe medicine yet made that will remove all infantile disorders. It contains *no Opium or Morphine*, but gives the child *natural ease from pain*. Price 25 cents. Sold by Sold by Prentice & Evenson's O P O

Many of the good things of this life are sorrowfully let alone on account of Dyspepsia. Acker's Dyspepsia Tablets will cure Dyspepsia, Indigestion and Constipation; sold on a positive guarantee at 25 and 50 cents. by Sold by Prentice & Evenson O P O

CONVENTION OF DOCTORS.

Dr. W. W. Dawson, of Cincinnati, Chosen President—Other Officers.

CINCINNATI, May 11.—At the opening of the Medical Association convention yesterday the secretary read a series of resolutions adopted by the Arkansas State Medical Association, which in the strongest possible terms denounced quackery and the journals—especially the religious journals—who sold their advertising space to quacks and humbugs calling themselves physicians. The paper was applauded. Dr. J. B. Hamilton, from the nominating committee, made a report which was adopted recommending the following persons for officers: President, W. W. Dawson, of Ohio; Treasurer, R. J. Dunglison, of Pennsylvania; Secretary, W. B. Atkinson, of Pennsylvania; Librarian, C. H. Kleinschmidt, of Washington, D. C. A long list of vice-presidents, trustees and members of the judicial council were chosen. Newport, R. I., was chosen for the next place of meeting in June of next year.

GENERAL GRANT'S BIRTH-PLACE.

The Humble Little Cottage to Be Taken to the Cincinnati Exposition for 100 Days.

BATAVIA, O., May 11.—The house in which General U. S. Grant was born, while nothing extraordinary in itself, and nowise different from many humble homes up to this period, has been leased by Colonel Morton L. Hawkins, ex-sheriff of Hamilton County, and will be on exhibition for 100 days at the approaching centennial exposition at Cincinnati. It is to be lifted from its present foundation and beautiful site near the Ohio at Point Pleasant, this (Clermont) County, and put on a flatboat and floated down the river to Cincinnati.

St. Louis to Have New Stock Yards.

ST. LOUIS, May 11.—General Manager and Vice-President Clark, of the Missouri Pacific road, said yesterday that Jay Gould would support the new Stock Yard scheme, and as the Wabash and 'Frisco roads have already signified a willingness to take stock in it, the enterprise is almost certain to be carried out. The grounds were purchased and partly improved for the purpose several years ago, when some of the backers withdrew and the enterprise has been dormant ever since. The property is seven miles west of the court house, just outside of the city limits.

Blazing Shingles.

CHICAGO, May 11.—J. H. Pearson & Co.'s extensive lumber-yards, situated in the heart of the lumber district, at the corner of Thirty eighth and Laurel streets, had a narrow escape from total destruction by fire at an early hour. As it was, several million feet of lumber and shingles, valued at about $50,000, were burned, together with four dry kilns and a small planing-mill.

The Ladies' Confederate Monument.

MISSISSIPPI CITY, Miss., May 11.—A committee of the Ladies' Confederate Monument Association Wednesday called on Mr. Jefferson Davis and invited him to participate in the ceremony of laying the corner stone of the Confederate monument at Jackson on the 26th inst. Mr. Davis expressed a desire to be present and will attend if his health permits.

The Earth Exhales Poison

To the air in localities where vegetation, rotted by freshets, is laid bare to the sun's rays by the retiring flood. Millions of square acres, in the vicinity of the great tributaries of the Mississippi and Missouri in the south and southwest, give forth this fever-laden miasmatic vapor' disseminating malarial pestilence broadcast. Not only throughout the great west, but wherever on this continent fever and ague makes its periodic appearance—and what locality is wholly exempt from it—Hostetter's Stomach Bitters is the recognized defense, the most highly accredited and popular means of cure. Fever and ague, bilious remittent, dumb ague and ague cake are eradicated by it. Nor is it less potent when used to remove constipation, liver complaint and dyspepsia, kidney troubles, nervousness and rheumatic ailments. Use it upon the first appearance of these troubles, and with persistence.

Renew Her Youth.

Mrs. Phœbe Chesley, Peterson, Clay Co., Iowa, tells the following remarkable story, the truth of which is vouched for by the residents of the town: I am 73 years old, have been troubled with kidney complaint and lameness for many years; could not dress myself without help. Now I am free from all pain and soreness; and am able to do my own housework. I owe my thanks to Electric Bitters for having renewed my youth and removed completely all disease and pain." Try a bottle, only 50c at Frank Sherer & Co's. drug store.

BABY CARRIAGES

We make a specialty of manufacturing Baby Carriages to sell direct to private parties. You can therefore do better with us than with a dealer. We send carriages to all points within 500 miles of Chicago free of charge. Send for catalogue free.

CHAS. RAISER, Mfr., 62 & 64 Clybourn ave., Chicago, Ill.

CATARRH You will save Money, Time, Pain, Trouble, AND WILL CURE CATARRH By using ELY'S CREAM BALM

ELY'S CREAM BALM CURES COLD IN HEAD CATARRH ROSE-COLD HAY-FEVER DEAFNESS HEADACHE PRICE 50 CENTS ELY BRO'S. OWEGO N.Y. U.S.A.

HAY-FEVER

A particle is applied into the nostril and is agreeable. Price 50 cents at Druggists, by mail registered, 60 cts. ELY BROTHERS, 235, Greenwich, St., N. Y. jan10deodawly

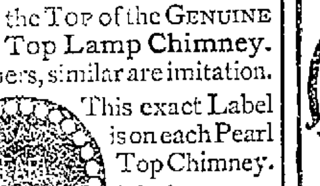

This is the Top of the GENUINE Pearl Top Lamp Chimney. All others, similar are imitation.

This exact Label is on each Pearl Top Chimney. A dealer may say and think he has others as good, BUT HE HAS NOT.

Insist upon the Exact Label and Top. FOR SALE EVERYWHERE. MADE ONLY BY GEO. A. MACBETH & CO., Pittsburgh, Pa.

FOR SALE AT WHEELOCK'S CROCKERY STORE

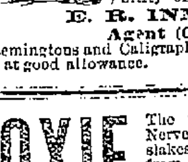

THE HAMMOND Type Writer. Has changeable type! Seven styles. Equal to any in speed and manifolding. Superior to all in simplicity and durability of construction.

E. R. INMAN, Agent (Court House.)

Remingtons and Caligraphs taken in exchange, at good allowance. may5d3m

MOXIE The famous Moxie Nerve Food Beverage slakes the thirst from summer heat, does better and prevents the after effects of Liquors and Tobacco removing their odor from the breath at once, gives the weakly and nervous double powers of endurance and takes away the tired feeling like magic, without reaction or harm. For sale everywhere.

New Spring Stock

BOOTS AND SHOES AT **TRULSON & PETERSON'S.**

Corner West Milwaukee and River Streets, a Prices as Low as the Lowest. Sole agents for the celebrated

REYNOLDS'

Ladies' Misses' and Childrens' Shoes.

The most perfect fitting Ladies' Misses and Children's shoe in the market, as well as the most durable. We also carry HOUGH & FORD'S, Rochester, N. Y., make in all styles and grades. In

Men's Fine Shoes!

We carry Hanan & Son's make of New York and Lilly, Bracket & Co.'s Hand and Machine sewed and many others. In fact we have everything that is usually kept in a first class Boot and Shoe store. We sell as LOW AS THE LOWEST. Please call before purchasing. We guaranteed satisfaction.

REPAIRING!

On short notice. Remember the place No. 26 West Milwaukee Street.

TRULSON & PETERSON

CHICAGO MILWAUKEE AND ST. PAUL RAILWAY CO.

Owns and operates nearly 5,650 miles of thoroughly equipped road in Illinois, Wisconsin Iowa Missouri, Minnesota and Dakota.

It is the Best Direct Route between all principal points in the Northwest Southwest and Far West.

For maps, time tables, rates of passage and freight, etc., apply to the nearest station agent of the CHICAGO, MILWAUKEE & ST. PAUL RAILWAY, or to any railroad agent anywhere in the World.

ROSWELL MILLER, General Manager.
A. V. H. CARPENTER, Gen. Pass. & Ticket Agt.
J. F. TUCKER, Asst. Genl. Man.
GEO. H. HEAFFORD, Asst. Gen. Pass. & Tkt. Agt.
MILWAUKEE, WISCONSIN.

For information in reference to Lands and Towns owned by the CHICAGO, MILWAUKEE & ST PAUL RAILWAY COMPANY, write to H. G. HAUGAN Land Commissioner, MILWAUKEE WISCONSIN.

THE CHICAGO AND NORTH-WESTERN RAILWAY

Penetrates the Centres of Population in

ILLINOIS, IOWA
WISCONSIN
MICHIGAN,
MINNESOTA
DAKOTA,
NEBRASKA AND WYOMING.

Its TRAIN SERVICE is carefully arranged to meet requirements of local travel, as well as to furnish the most attractive Routes for through travel between important

TRADE CENTRES.

Its EQUIPMENT of Day and Parlor Cars, Dining and Palace Sleeping Cars is without rival.

Its ROAD-BED is perfection, of stone-ballasted Steel.

The NORTH-WESTERN is the favorite route for the Commercial Traveler, the Tourist and the Seekers after New Homes in the Golden Northwest.

Detailed information cheerfully furnished by

C. A. POTTER, Agent, Janesville, Wis.
J. M. WHITMAN, General Manager.
H. C. WICKER, Traffic Manager.
E. P. WILSON, General Passenger Agent.

If you value HEALTH and desire a Corset that combines ease, comfort, durability and is at the same time perfect in shape and close fitting, ask your merchant for DR. SCHILLING'S HEALTH PRESERVING CORSET.

MONEY REFUNDED if not entirely satisfactory. For sale by dealers generally.

SCHILLING CORSET CO. DETROIT, MICH. 261 & 263 Franklin St., Chicago.

FOR SALE BY BORT, BAILEY & CO. Janesville and Beloit.

NEW CHICAGO ADVERTISEM'NTS

NEWSPAPER ADVERTISING Louis Lloyd & Co 115 Dearborn-st. Chicago —the oldest established Advertising AGENCY FOR ALL NEWSPAPERS, in the West. We have appointed them OUR SPECIAL AGENTS FOR CHICAGO and vicinity, and as such, all advertisements for This Paper should come through them.

This Belt or Regenerator is made expressly for the cure of derangements of the generative organs. A continuous stream of Electricity permeating through the parts must restore them to healthy action. Do not confound this with Electric Belts advt'd to cure all ills. It is for the ONE specific purpose. For full information address Cheever Electric Belt Co., 103 Washington-st. Chicago Ill.

DR. CHEEVER'S ELECTRIC BELT FOR MEN ONLY

RUPTURE Positively cured in 60 days by Dr. Horne's Electro-Magnetic Belt-Truss, combined. Guaranteed the only one in the world generating a continuous *Electric & Magnetic current*. Scientific, Powerful, Durable, Comfortable and Effective. Avoid frauds. Over 9,000 cured. Send Stamp for pamphlet. ALSO ELECTRIC BELTS FOR DISEASES. DR. HORNE, INVENTOR, 191 WABASH AVE., CHICAGO.

PIANOS AND ORGANS ESTEY & CAMP. 233 State, & 49, 51, 53 Jackson-st. Chicago. The great Piano and Organ Emporium for the West. Estey Pianos, Estey Organs, &c., &c., &c.—Popular Prices, Easy Terms. Send for Ill. Catalog

WEAK, NERVOUS PEOPLE And others suffering with rheumatism, neuralgia, kidney and exhausting chronic diseases, premature decline of young or old are positively cured by Dr. Horne's famous ELECTRO-MAGNETIC BELT. Thousands in every State in the Union have been cured. ELECTRICITY instantly felt. Patented and sold 10 years. Whole family can wear the same belt. ELECTRIC SUSPENSORIES free with male belts. Avoid worthless imitations. ELECTRIC TRUSSES FOR RUPTURE. 700 cured in '86. Send stamp for pamphlet. DR. W. J. HORNE, INVENTOR, 191 WABASH AV., CHICAGO.

ANY MAN

Who is WEAK, NERVOUS, DEBILITATED, who in his FOLLY and IGNORANCE has TRIFLED away his VIGOR of BODY, MIND and MANHOOD, causing exhausting drains upon the FOUNTAINS of LIFE, HEADACHE, BACKACHE, Dreadful Dreams, WEAKNESS of Memory, BASHFULNESS in SOCIETY, PIMPLES upon the FACE, and all the EFFECTS leading to EARLY DECAY and perhaps CONSUMPTION or INSANITY, should consult at once the CELEBRATED Dr. Clarke, Established 1851. Dr. Clarke has made NERVOUS DEBILITY, CHRONIC and all Diseases of the GENITO URINARY Organs a Life Study. It makes NO difference WHAT you have taken or WHO has failed to cure you. FEMALES suffering from diseases peculiar to their sex can consult with the assurance of speedy relief and cure. Send 2 cents postage for works on your diseases. Send 4 cents postage for Celebrated Works on Chronic, Nervous and Delicate Diseases. Consultation, personally or by letter, free. Consult the old Doctor. Thousands cured. Offices and parlors private. Those contemplating Marriage send for Dr. Clarke's celebrated guide Male and Female, each 15c., both 25c. (stamps). Before confiding your case, consult Dr. CLARKE. A friendly letter or call may save future suffering and shame, and add golden years to life. Book "Life's (Secret) Errors," 50c. (stamps). Medicine and writings sent everywhere, secure from exposure. Hours, 8 to 8; Sundays, 9 to 12. Address, F. D. CLARKE, M. D. 326 Grand Ave., Milwaukee, Wis

ASK YOUR DEALER FOR THE DAISY HOSE SUPPORTER NEVER TEARS THE STOCKING WARRANTED TO HOLD SECURELY.

NEW SOUTH CHEAP HOMES and Big Investments in the South. 2,000 Choice Farms, Mills, Factories and Business Opportunities. 2,250,000 Acres of Timber and Mineral Lands. Write for Free Descriptive Pamphlet to E. L. FUNKHOUSER & CO., Hagerstown, Md.

R. W. Tansill & Co., 55 State St., Chicago. WANT ONE Ag't (Merchant only) in Every Town for TANSILL'S PUNCH 5¢

E. B. HEIMSTREET, DRUGGIST, Sole agent at Janesville.

27doc]an1wly

Where Are You Going?

When do you start? Where from? How many in your party? What amount of freight or baggage have you? What route do you prefer? Upon receipt of an answer to the above questions you will be furnished, free of expense, with the lowest rates, also maps, time tables, pamphlets, or other valuable information which will save trouble, time and money. Agents will call in person where necessary. Parties not ready to answer above questions should cut out and preserve this notice for future reference. It may become useful. Address C. H. WARREN, General Passenger Agent, St. Paul, Minn. Send for new map of Northwest.

St. Paul Minneapolis MANITOBA Railway.

DRUNKENNESS Or the Liquor Habit, Positively Cured by Administering Dr. Haines' Golden Specific.

It can be given in a cup of coffee or tea without the knowledge of the person taking it; is absolutely harmless, and will effect a speedy and permanent cure, whether the patient is a moderate drinker or an alcoholic wreck. Thousands of drunkards have been made temperate men who have taken Golden Specific in their coffee without their knowledge and to-day believe they quit drinking of their own free will. IT NEVER FAILS. The system once impregnated with the Specific, it becomes an utter impossibility for the liquor appetite to exist. For sale by FRANK SHERER, Druggist, 43 W. Milwaukee St. Janesville, Wis.

Life Size Crayon Portrait WITH 12 Cabinets and 1 Panel, **$5**

12 Cabinets & 1 Panel, $2

Guaranteed to be as good as the best at any price.

HARTLEY'S STUDIO, 40 West Madison Street, CHICAGO.

Finest Studio in the World! Cloudy Days Good as Sunshine!

FORECLOSURE SALE—Theodore N. Treat, as executor of the last will and testament of Eliza J. Treat, deceased, plaintiff; vs. John B. Ostrander and Sarah Ostrander, his wife; defendants.

Notice is hereby given that by virtue and in pursuance of a judgment of foreclosure and sale rendered in the above entitled action on the 3d day of April, 1887, in the Circuit Court for Rock county, Wisconsin in favor of the above named plaintiff and against the above named defendants, I will on Saturday, the 19th day of May, 1888, at 10 o'clock in the forenoon of that day, at the front door of the post-office, in the city of Janesville, in said county of Rock, offer for sale and sell at public auction, to the highest bidder therefor, all the real estate and mortgaged premises situated in said county of Rock and State of Wisconsin, in and by said judgment directed to be sold, and therein described as follows, to-wit:

That certain lot or tract of land, situate, lying and being in the town of Plymouth in the county of Rock and state of Wisconsin, known and described as follows, to wit:

The west half of the south east quarter of section twenty-two, (22) town two (2) range eleven (11) in said Rock county, or so much thereof as may be sufficient to pay said judgment with interest thereon, together with the costs of sale. Dated April 5th, 1888.

SILAS WARD, Sheriff of Rock County, Wis.
DUNWIDDIE & GOLDIN, Plaintiff's Attorney.
apr5d7w

STATE OF WISCONSIN—CIRCUIT COURT ROCK COUNTY.—James L. Perkins, trustee under the will of Edward Bunall, deceased, against Judd M. Cobb, Lucy J. Cobb, his wife: George A. Cheney, Agnes J. Cheney, his wife: Chicago, Milwaukee & St. Paul Railway Company and L. M. Colt, defendants.

The State of Wisconsin, to the said defendants:

You are hereby summoned to appear within twenty days after the service of this summons, exclusive of the day of service, and defend the above entitled action in the court aforesaid: and in case of your failure so to do, judgment will be rendered against you according to the demand of the complaint, of which a copy is herewith served upon you.

A. A. JACKSON, Plaintiff's attorney.
P. O. Address Janesville, Rock county, Wis.
apr2d7w

STATE OF WISCONSIN—CIRCUIT COURT—ROCK COUNTY. Emmagene O. Goldsmith, plaintiff; vs. Gabrial Goldsmith, defendant.

The state of Wisconsin to the said defendant:

You are hereby summoned to appear within twenty days after the service of this summons, exclusive of the day of service, and defend the above entitled action in the court aforesaid and in case of your failure so to do, judgment will be rendered against you according to the demand of the complaint, of which a copy is herewith served upon you.—Dated March 21st, 1888.

ED. F. CARPENTER, Plaintiff's Attorney.
P. O. Address, Janesville, Rock County, Wis.
apr2d7w

STATE OF WISCONSIN—COUNTY COURT FOR ROCK COUNTY—In Probate.

Notice is hereby given that at the next June term of the county court to be held in and for said county, at the court house, in the city of Janesville, in said county, on the first Tuesday of June, A. D., 1888, being June 5th, 1888, at nine o'clock a. m., the following matter will be heard and considered:

The petition of Rhoda J. Bennett and Alton C. Bennett for the appointment of Rhoda J. Bennett and Silas Hayner as administrators of the estate of Albert P. Bennett, late of the city of Janesville, in said county deceased.—Dated May 2nd, 1888.

By the Court,
J. W. SALE, County Judge.
may3d3w

FORECLOSURE SALE—CIRCUIT COURT ROCK COUNTY—William T. Vankirk plaintiff vs. Almon H. Fairbanks, James A. McMaster and Charles Dutton, defendants.

Notice is hereby given that by virtue and in pursuance of a judgment of foreclosure and sale rendered in the above entitled action on the fourth (4th) day of May, A. D., 1887, in the Circuit Court for Rock county and State of Wisconsin, in favor of the above named plaintiff and against the above named defendants, I will on Saturday, the twenty-third (23rd) day of June A. D., 1888, at 10 o'clock in the forenoon of that day, at the front door of the post-office in the city of Janesville in said county of Rock, offer for sale and sell at public auction to the highest bidder therefor, all the real estate and mortgaged premises situated in said city of Janesville, county of Rock and state of Wisconsin, and directed by said judgment to be sold and therein described as follows, to-wit:

Lots one hundred and two (102) and one hundred and three (103) in Miltimore's addition to Janesville, or such part thereof as may be sufficient to pay said judgment with interest and costs of sale.

SILAS WARD, Sheriff of Rock County, Wis.
MORRIS M. BOSTWICK, Plaintiff's Attorney, Janesville, Wis.
Dated, May 5, A. D., 1888.
may5d7w

STATE OF WISCONSIN—COUNTY COURT FOR ROCK COUNTY.—In probate.

Notice is hereby given that at the next June term of the County Court, to be held in and for said county at the Court House, in the City of Janesville, in said county, on the first Tuesday of June, A. D., 1888, being June 5th, 1888, at 9 o'clock a. m., the following matter will be heard and considered:

The petition of Amelia A. Chase for the appointment of an administrator of the estate of James H. Chase, late of the town of Fulton, in said county deceased.—Dated, May 10th, 1888.

By the Court
J. W. SALE, Judge.
T. S. NOLAN, Attorney for petitioner.
may10d3w

AN ORDINANCE to amend an ordinance entitled "an ordinance to regulate the vending and dealing in spirituous vinous and fermented liquors, and to prescribe the method of issuing licenses therefor," being ordinance No. 96.

The Mayor and Common Council of the City of Janesville do ordain as follows:

Ordinance No. 96, entitled "An ordinance to regulate the vending and dealing in spirituous vinous or fermented liquors, and to prescribe the method of issuing licences therefor," is hereby amended by adding to Section 1 thereof the following:

No person licensed to vend, sell, deal or traffic in spirituous, vinous or fermented liquors within said city, shall, between the hours of 11 o'clock in the afternoon of any day and 5 o'clock in the forenoon of the next day, or at any time or hour on the first day of the week, commonly called Sunday, have, or permit to be, or remain upon, in, in front of, across or behind any glass, door or window, or any door or window, any part or which is glass, opening into or out of, for lighting, any room or place where such liquor is kept, any curtain, screen, paint, stain, shutter or blind, or any cover or obstruction of any nature whatever, which could or might obstruct or prevent a clear and distinct view of the inside of such room or place through such window or door, from the outside of such room or place.

This ordinance shall be in force from and after its passage and publication.

Passed April 30th, 1888.

JOHN WINANS, Mayor.
P. S. FENTON, City Clerk.

STATE OF WISCONSIN—COUNTY COURT FOR ROCK COUNTY—In probate.

Notice is hereby given that at the next June term of the county court, to be held in and for said county, at the court house, in the city of Janesville in said county, on the first Tuesday of June, A. D., 1888, being June 5th, 1888, at 9 o'clock a. m., the following matter will be heard and considered:

The petition of F. M. Hibbard, for the adjustment and allowance of his account as executor of the last will and testament of Amy Yeo, late of the town of Janesville, in said county, deceased, and for the assignment of the residue of the estate of said deceased to such persons as are by law and the will of said deceased entitled thereto.—Dated May 4, 1888.

By the Court,
J. W. SALE, Judge.
may5d3w

Minnesota Leads the World

With her stock, dairy and grain products. 2,000,000 acres fine timber, farming and grazing lands, adjacent to railroad, for sale cheap on easy terms. For maps, prices, rates, etc., address, J. Bookwalter, Land Commissioner, or C. H. Warren, General Passenger Agent, St. Paul, Minn. Ask for Book H.

St. Paul Minneapolis MANITOBA Railway.

WEAK, UNDEVELOPED PARTS Of the Body enlarged and strengthened. Full particulars sent sealed free. ERIE MED. CO., BUFFALO, N. Y. SUFFERERS FROM NERVOUSNESS Lack of Vigor, Body or Mind, result of over-Work, Indiscretion, etc., address above.

WE ISSUE INTEREST BEARING CERTIFICATES OF DEPT. SOLICIT OUT OF TOWN AS WELL AS CITY ACCOUNTS, AND TRANSACT ALL KINDS OF SAFE BANKING BONDS AND OTHER SECURITIES.

S-A-KEAN & CO'S BANK 100 WASHINGTON ST CHICAGO. N-Y-OFFICE-2-WALL-ST.

Paine's Celery Compound

For The NERVOUS
The DEBILITATED
The AGED.

A NERVE TONIC. Celery and Coca, the prominent ingredients, are the best and safest Nerve Tonics. It strengthens and quiets the nervous system, curing Nervous Weakness, Hysteria, Sleeplessness, &c.

AN ALTERATIVE. It drives out the poisonous humors of the blood purifying and enriching it, and so overcoming those diseases resulting from impure or impoverished blood.

A LAXATIVE. Acting mildly but surely on the bowels it cures habitual constipation, and promotes a regular habit. It strengthens the stomach, and aids digestion.

A DIURETIC. In its composition the best and most active diuretics of the Materia Medica are combined scientifically with other effective remedies for diseases of the kidneys. It can be relied on to give quick relief and speedy cure.

Hundreds of testimonials have been received from persons who have used this remedy with remarkable benefit. Send for circulars, giving full particulars.

Price $1.00. Sold by Druggists.

WELLS, RICHARDSON & CO., Prop's BURLINGTON, VT.

THE KIMBALL HARDWARE COMPANY

Are on hand this Spring with a complete stock of

Hardware, Stoves, And Tinware

FARM MACHINERY,

Which we offer at bottom prices. Parties needing anything in our line will do well to give us a call. We can save you money.

All Kinds of Tin Work on Short Notice.

Stoves stored, etc. Myers' New Block.

PAINT YOUR BUGGY for ONE DOLLAR

Use Only COIT & CO'S ONE-COAT BUGGY PAINT. Paint Friday, run it to Church Sunday. Eight Fashionable Shades: Black, Maroon, Vermilion, Blue, Yellow, Olive Lake, Brewster and Wagon Greens. No Varnishing necessary. Dries hard with a "shine." One Coat and job is done. Indispensable to Farmers, Livery-Stable Keepers, and Repair Shops. The greatest money-saving invention of the age. Excellent for Lawn Seats, Flower Pots, Baby Carriages, Screen Doors, Furniture, Store Fronts, etc. Just the thing for the ladies to use about the house. Avoid worthless imitations. We warrant ours not to turn white and to wear at least one year. A quart does a buggy complete.

COIT & CO'S HONEST HOUSE-PAINT

Are you going to Paint this year? If so don't buy a paint containing water or benzine when for the same money you can procure COIT & CO'S PURE PAINT that is warranted to be an HONEST, GENUINE LINSEED-OIL PAINT and free from water and benzine. Demand this brand and take no other. Merchants handling it are our agents and authorized by us, in writing, to warrant it to wear 5 YEARS with 2 COATS or 3 YEARS with 2 COATS. Our Shades are the Latest Styles used in the East now becoming so popular in the West, and up with the times. Try this brand of HONEST PAINT. You will never regret it. You run no risk. Every job and every gallon warranted.

FLOOR-PAINT that WONT DRY STICKY

Ever buy Floor Paint that never dried beyond the sticky point, waste a week, spoil the job, then swear? Next time buy COIT'S FLOOR-PAINT, 4 suitable shades, warranted to dry hard as a rock over night. No trouble. No swearing. Be suspicious when substitutes are offered by Dealers, stating that "they are as good" as ours. It is not so. Cheap imitations cost less, give more profit but no satisfaction; and life is too short to waste time and money on them. COIT & CO., of CHICAGO, Manufacturers

THE GAZETTE.

THE OFFICIAL CITY PAPER.

AVERAGE CIRCULATION OF DAILY AND WEEKLY 8,450.

Subscription and Advertising Rates.

DAILY—Per year payable in monthly installments.......... $6.00
WEEKLY—Per year, in advance.......... 1.50

WE PUBLISH FREE,
Marriage, death and obituary notices, without poetry; also notices of church and society meetings.

WE PUBLISH AT HALF RATES,
Church and society notices of entertainments given for revenue.

WE CHARGE FULL RATES,
For cards of thanks, obituary poems, financial statements of insurance companies and all other classes of items not considered news.

THE GAZETTE
Is the best advertising medium in Southern Wisconsin, and our rates are based on our circulation, and are cheap when so considered. Prices for local or display advertising cheerfully furnished on application.
GAZETTE PRINTING CO.

APRIL 13, 1888.

FRIDAY MAY 11.

LOCAL MATTERS.

FOR RENT.—First class dwelling, with barn. Inquire of L. B. Cutting, Park avenue, fourth ward. Possession given about June 10th.

Fancy goods but no fancy prices at H. A. Baker's.

Don't fail to see the automatic stock salter which will be on exhibition on Market Day, Wednesday, May 16, 1888.

The only place you can get all kinds of fruits and vegetables is at the South Water street market of H. A. Baker.

House and corner lot near depot for $800. O. E. BOWLES.

A cheerful chorus of contented customers compliment H. A. Baker the champion cheap grocer.

A BARGAIN—$600 will buy five fine 4x8 lots of D. Conger.

Lawn mowers sharpened by Spencer Phelps, No. 12, South River St.

White fish and trout direct from Lake Superior at H. A. Baker's every Friday.

I offer for sale the beautiful residence property owned by William Cannon, which embraces all the attractions of a choice home. Price extremely low and immediate possession given.
O. E. BOWLES.

FOR SALE—A good phaeton, Hodge & Buchholz make, and one harness, for sale cheap. Apply to J. H. Field at Bort, Bailey & Co's.

Window shades and fixtures in great variety at King & Skelly's.

Seven residence lots on South Bluff street, third ward, four blocks from business portion of the city, must be sold before June 1st. Call at once for they will not be held for high prices.
O. E. BOWLES.

Seven Oaks Dairy.

Deliver the best milk, at four cents per quart. We make no prices to destroy ourselves or others. We think too much of you to charge you six cents per quart when hay is $8 and bran $10 per ton; and too much of ourselves, to charge only three cents when hay is $20 and bran $16 per ton. We procure no milk from stables here and there about the city or country, the owners of which often give no attention to the feed or the health of the cow or cleanliness of the milk. We make a specialty of supplying our patrons with the best quality of milk from healthy cows raised and kept by ourselves.

Hail the wagon, or address "7 Oaks Dairy," through postoffice.

Fresh fish Friday mornings each week Leave your orders ahead and make sure at the "Fulton Market."
VANKIRK BROS.

15 tickets for one dollar. Each ticket buys a large loaf or two 5c loaves.
DENNISTON.

$900 will buy a house, barn and one lot—in good locality—one-half down.
D. CONGER.

Vegetables, fruits, nuts and all the table delicacies of the season cheap.
VANKIRK BROS.

New maple sugar, fresh and dried fruits, canned goods, etc., etc., cheap.
VANKIRK BROS.

Watch the "Fulton Market" for fruits and vegetables—a fresh layout every morning. VANKIRK BROS.

WANTED—A room with board in second ward. Apply at this office.

Good pasturage for horses, by the month or season. Enquire of M. M. Phelps.

FIFTY STYLES—Braid and jet gimps in new and handsome combinations.
ARCHIE REID.

Beauty of Hebron and Early Rose seed potatoes, seed corn and all kinds of fresh garden seeds at the East End.
O. E. BROWN.

HOUSE TO RENT—209 Park Place, now occupied by Mr. Behan, the most desirable location in the city. Inquire of C. W. Hodson at 201 Park Place or at office.

If you want your groceries delivered promptly have Dan Skelly take them for you from the East End.

Comparison is self-evident truth. Why pay $2.40 for E. P. Reed & Co. glazed Dongola kid, when you can buy them for $2 at Richardson, Whitton & Ray's. Cash does it.

Brown Bros. the pioneers of low prices on reliable boots and shoes, have just received a large shipment of the celebrated Jefferson dongola kid shoes which they have put on the market at 2:40. The Jefferson goods are known as the best wearing shoes on the market and the style and fit is unexcelled. You will find them equal to any $3.00.

Call at the West Side book store.

Window awnings, with frames, complete refrigerators, ice chests, oil and gasolene stoves, at Sanborn's stove and furniture store, 18 and 20 North Main St.

New arrival of splendid paper hangings and curtains direct from manufacturers. Remember our stock is selected from the best patterns early in the season. No Chicago refuse stock, selected at the close of the season from old job lots. The place to get new and stylish papers, is at the Pioneer Bookstore of J Sutherland & Sons, East side the river

N. W. KITTSON IS DEAD.

St. Paul's Well Known Horseman Passed Away Suddenly While On the Cars.

His Remains Brought to this City and Sent from Here to St. Paul.

Commodore N. W. Kittson dropped dead last evening on the Northwestern train that reaches this city from Chicago at 8:40. The train was near Woodstock when the commodore left the smoking car to order his supper. Just as he entered the dining car he was seen to stagger and fall heavily to the floor. Assistance was at once at hand and the unconscious man carried to a seat. Everything was done to relieve him, but life was already extinct. Death was evidently caused by heart disease, as when the deceased left the smoking car he was apparently in good health, and had been conversing in his accustomed manner.

From Harvard dispatches were sent to H. D. McKinney and others in this city, and also to the family in St. Paul. The remains were brought to this city in the dining car. Arriving here they were taken in charge by W. H. Ashcraft, and embalmed.

Telegrams were received from the family stating that no inquest was desired, and the remains were therefore placed upon the two o'clock train, Mr. Ashcraft accompanying them to St. Paul.

Commodore Kittson, who was seventy-five years of age, had been one of the most prominent men in the northwest, and was especially well known at St. Paul. In addition to his numerous business pursuits he was for many years closely identified with trotting horses. He had been at his Erdenheim stock farm near Philadelphia for three weeks.

The commodore leaves eleven children. His estate is valued at several millions. Born in Lower Canada in 1814 of English stock he soon crossed the line and at the age of sixteen was engaged with the American Fur Company; came to Fort Snelling in 1834, and entered the sutlers department in 1839. He commenced business at a small point above Fort Snelling in 1843, became a partner with the American Fur company, and was elected a member of the Minnesota legislature along with Grant and Rollette.

Mr. Kittson dated his residence in St. Paul from 1854, and in 1858 he was elected mayor of the city. In 1860 he established a line of steamers on the Red River of the North, having his headquarters in St. Paul. The title of commodore was given him while proprietor of this line. Mr. Kittson's connection with J. J. Hill and Stevens, of Montreal, in the old Pacific Railroad company, brought him a good round sum of money and with the money he was very lavish in building up one of the finest horse-breeding establishments in the country, his string with his fine breed of racers being worth close up to a million dollars. He also erected a $100,000 residence on Summit avenue, one elegant hotel, the Astoria. Also, the Clarendon, on Wabash street, and built the new and magnificent home of the St. Paul Globe. He also invested some hundreds of thousands of dollars in mercantile and manufacturing interests in St. Paul. His warmest friends were J. J. Hill, president of the Manitoba, and General H. H. Sibley, both of St. Paul. Commodore Kittson had a warm and generous heart was quiet, unobtrusive and liberal, and leaves hundreds of true friends.

BRIEFLETS.

—Beautiful shower this morning.

—Everybody will visit the circus.

—Four fifty-cent shows for ten cents—May 15th, 16th and 17th.

—Prof. J. B. Thayer, of Madison, is registered at the Grand.

—A special session of the county board will be held on Monday, May 28.

—Mr. George Brandt, of Pennsylvania, is studying medicine in the office of Dr. James Mills.

—Mr. and Mrs. A. F. Hall left this morning on their visit to Washington and the Virginia battlefields.

—W. H. Sargent Post No. 20, G. A. R., assemble in regular semi-monthly meeting this evening at Post hall.

—P. H. Swift, of the Rice Lake Barron county, Chronotype, was a welcome caller at the Gazette office this morning.

—Grenier Bros. circus opened in Chicago to good business. The Greneirs, who are also managers of the Lyceum theater, have shown themselves to be thoroughly wide-awake.

—The latest style of silk umbrellas have solid silver or natural wood handles. Those mounted with gold are no longer popular.

—The Original Sparks company will present "A Bunch of Keys, or, The Hotel," in this city on Thursday evening, May 17th.

—The remains of the late Patrick Ryan, who died October 4th. 1855, were removed from the old Catholic cemetery to the grounds now in use, to-day.

—What with cars ranging from bright red to green and from green to yellow, a procession over the Janesville street railway would resemble an opium-eater's dream.

—People's Lodge No. 160, Independent Order of Good Templars, assemble in regular weekly meeting this evening—lodge room in the Court Street M. E. church block.

—Rockford Register: G. W. Bissel for five years a first class workman and expert in Price's glove works, has left and gone to Janesville, where he will take charge of a morocco works. He understands his business, and will win if there's half a show.

—Prof. S. H. Hayner will return tomorrow from a three weeks tour in the northern part of the state, and will assist in the music at the Congregational church next Sabbath. He reports a successful business trip.

—Concannon, at the Star, will furnish the supper for the Pleasure Club dance this evening. Street cars will run from the Armory to the corner of Main and East Milwaukee streets for the accommodation of those attending the party.

—The ladies of the Woman's Exchange will give a supper on Friday evening from 6 to 8 o'clock, in their rooms, 31 South Main street. Strawberry shortcake and cream, hot coffee and everything that will provide for a good supper will be served. Ice cream will be served at any time during the evening.

—Another of the Rectory society suppers will be given at the Kenilworth block Wednesday evening of next week. It is needless to say that there will be a very tempting bill of fare, for the Rectory society suppers are too well known to need any praise.

—The bond required of John C. Hurd and J. P. Towne, administrators of the estate of the late Silas Hurd, is reported to be the largest ever required of administrators in any estate in Rock county, viz. $300,000. The estate of Mr. Hurd will inventory over a quarter of a million dollars.

—Excellent work was done at the Light Infantry target practice last night. Captain Newman headed the list with a score of twenty out of a possible twenty-five. Next came J. B. Whiting, Jr., with nineteen and Charles Barnard with eighteen. Scores of fifteen, sixteen and seventeen were quite numerous.

—Frank Secor came before Judge Patterson this morning for stealing carpenter's tools from the Mayflower and from Nicholas Welsh. The tools were stolen about five weeks ago. Some of them were found at Secor's home and some in second hand stores. The case was adjourned until to-morrow.

—News reached the city yesterday of the death of Mr. C. H. K. Whitcomb which occurred at his home in Holdredge Nebraska, on Tuesday last. Deceased resided for several years in this city and was a deacon in the Baptist church. Mrs. Whitcomb (formerly Mrs. Sarah Griswold) is an aunt of Mrs. O. B. Conrad, of this city. On learning of the serious illness of Mr. Whitcomb Mrs. Conrad started on last Monday for Holdredge, but could not have reached her destination before the death of her uncle. Deceased had many friends in this city who will be pained at reading the news of his death.

BECK ON THE STAND.

He Claims He Was at Home When the Tracy Barn Burned.

William Beck took the stand in his own behalf late yesterday afternoon. He swore that on the Thursday night when W. J. Tracy's barn was burned he had been at his own home. A direct denial was made to the story of his being seen on the road near Tracy's Thursday night or Friday morning.

Other witnesses swore that a man on horseback had passed over the road from the Tracy barn early Friday morning. This man, they swore, was not Beck, but the tracks made by his horse, Attorney Randall insisted, were very probably the ones which had resulted in Beck's arrest

Arguments in the case were begun this forenoon at half past ten. The case may perhaps go to the jury before court adjourns to-day.

EIGHTY MILES AN HOUR.

The Maximum Speed of a Railroad Locomotive.

Many questions have been asked concerning the highest speed possible to be attained by a railroad locomotive. The London Engineer submits the statement that eighty miles an hour is the greatest possible limit, and for the following reason:

Because no greater velocity has ever been attained.

Because of the resistance of the air.

Because of the back pressure of the cylinders.

Because of the amount of power which must "no doubt be lost in imparting violent motions to masses of metal which can make no return when coming to rest. The swinging of the engine, the excessive vibration of its parts, and the jar and concussion all operate to the same end, and tend to keep down the speed."

Because of "the extraordinary retarding influence of very moderate rising gradients."

Because of the coupling rod—"it appears to be beyond question that coupling an engine tends to keep down the speed."

Do you fish, hunt or play ball? If so, before purchasing an outfit we would call to your attention, in another column the advertisement of Jenney & Graham Gun Co., Chicago, who will be pleased to send you their catalogue free. This firm is entirely reliable, and will do all it agrees to, viz: furnish best of goods at exceptionally low prices.

Nurses, Attention!

All nurses of the city, and all who desire to become nurses, are requested to meet at the class room in Court Street church Saturday, May 12th, at 3 p. m., where they will learn of something to their interest.

THE WEATHER.

At seven o'clock this morning the thermometer indicated 50 degrees above zero. Light rain with east wind At one o'clock p. m. the register was 65 degrees above zero. Cloudy with northeast wind. For the corresponding hours one year ago the register was 65 and 87 degrees above zero.

SONGS OF THE POETS.

Sad, but True.

Deaths of great men all remind us
There are great men still about us;
When we leave the world behind us,
It will get along without us.
—*Springfield (Mass.) Union.*

A Poetic Simile.

The stars are the jewels in night's hair,
Tangled up in her meshes like burrs on a bear.
—*Puck.*

HALF-RATE LAND EXCURSIONS

Via the Chicago, Milwaukee & St. Paul railway for points in northern Iowa, Minnesota, Dakota, Kansas and Nebraska on May 8 and 22, June 5th and 19. Return tickets good thirty days.

For further information, circulars, etc. apply at ticket office.

New Store, New Goods.

The nobbiest line of gents' furnishing goods, suits and pantings in the city will be opened in a few days at the old King bookstore by Frank N. Webster. Wait and see them.

GAS STOVES AT COST.

We have placed a complete line of gas stoves with Colling & Co., corn Exchange Square and Mills Bros., River St., fixing the prices at cost to our patrons.
NEW GAS LIGHT CO.

The chief agent in lengthening life by producing perfect health, is Vinegar Bitters.

HENRY F. JANES.

Meeting the Founder of Janesville Fifty-two Years Ago.

Mr. A. T. Walker Tells How the Old Pioneer Appeared in September, '36.

Mr. A. T. Waker furnishes the Milton Junction News the following interesting piece of personal reminiscence of Janesville and its founder. The News introduces the local history by stating: "We give herewith Mr. A. T. Walker's impression of Janesville and its founder, in September, 1836, before he had looked upon Du Lac prairie, where he was to live and die."

"We arrived at Rock river about sunset. They had been holding a political caucus, it being two weeks before their election of councilors to the territorial council. This is the place of Jacksonism among the squatters. As we walked up to the people standing about the house, we were interrogated by: Where are you from? Where are you going? Are you looking for claims? We were assured that this was the best country in the world, and here was the best chance for making claims we would find in the territory. I was tired and not in best humor, so I told them I cared nothing about their country or claims; I wanted to know where I could make a claim of something to eat, and a place to lay my bones that night. I inquired of a by-stander, for Esquire Janes. He informed me that he was the gentleman. When I looked up and beheld a man who stood six feet, with a very imposing pair of black whiskers, his face looked as if it had not come in contact with a razor for two weeks; his legs were encased in mole skin, but when he put them in he made a mistake by putting his legs through a good third of a yard too far, thereby cutting off all connection between them and his stockings, the feet of which were encased in a stout pair of thick shoes. On his upper story he wore a mole skin round-about, which was not inclined to have any connection with his lower garments, and, to cap out, he wore a coarse seal cap. This was Esq. Janes, whom I had been recommended to call upon, as he was the principal character on the diggings. He invited us to go home with him, which invitation we accepted."

THE COAL DEALERS.

Second Annual Meeting of the Northwestern Coal Dealers' Association

Consideration of trade topic occupied the attention of the Coal Dealers' association of the Northwest, which held its annual meeting at Elk's hall, yesterday. The business was finished up by evening when the following officers were elected: President, C. C. Keeler, of Beloit, Wis.; vice-president, M. J. Braiden, of Rochelle Ill.; C. C. Jones, of Rockford, Ill., secretary and treasurer; board of directors, J. F. Smith, Freeport, Ill.; Frank Harrall, Aurora, Ill.; M. J. Hunter, Elgin, Ill.; C. F. Cooley, Madison, Wis.; R. O. Brown, Oshkosh, Wis.; W. W. Jackson, of Dubuque, Ia.; J. S. Wyhe, Davenport, Ia.; G. H. Wilbur, Burlington, Ia.

The business of the convention, outside of routine matter, comprised a number of amendments to the constitution and bylaws, the principal one being a change of the date of the annual convention from the first Wednesday in May to the first Wednesday in June. The offices of secretary and treasurer were combined. Chicago was chosen as the next meeting place, invitations having been received also from Davenport, Ill., and Joliet, Ill. A member from that city created some merriment in urging its selection by enlarging on its well-known hospitality. Even now, he said, they were entertaining several distinguished men from Chicago.

The Northwestern Coal Dealers' association has been in existence two years. Its object is to assist retail dealers in protecting his trade from indiscriminate shipping by miners and shippers of coal to individual consumers. In the territory covered by this association there are between 3,500 and 4,000 dealers, but only 300 of them are members of the association. About 100 of them are in attendance upon the convention.

"We want it distinctly understood," said President Keeler last night, "that we are not here to screw up the price of coal. That is not our business at all, as the local exchanges regulate the prices. Our only business is to bring about protection to retail dealers."

To avoid any confusion, the constitution of the association defines what constitutes a coal dealer. Most people look upon the coal dealer as an individual whose only purpose is to rob him, but this is the coal dealer's definition of himself: "Any person who engages in the sale of coal as a regular business, buying to sell again, who shall own or operate a yard or railroad side-track privileges, owning or renting scales, keeping an office, and displaying a sign, shall be regarded as a retail dealer, and all miners and shippers shall be eligible to membership in this association, provided such miner or shipper does not sell, or cause to be sold, coal at retail, except through a regular dealer in any town or city outside the town or city in which are located the mines or general offices of such miner or shipper for the territory covered by this association."—*Milwaukee Sentinel.*

A car load of wall paper just received at the new west side book store of King & Skelly.

Choice ham, bacon, picnic ham, boneless ham and lard at O. E. Brown's.

$850 for a house, barn and two lots—$350 down, balance on easy terms.
D. CONGER.

A Jackson refrigerator, hotel size, also smaller refrigerators for family use, at Sanborn's stove and furniture store, 18 and 20 Main street.

We fascinate the fastidious with our line of lace flounces and all-overs, and exquisite matched sets in embroidery.
J. M. BOSTWICK & SONS.

An immense line of Swiss and Nainsook Flounces with narrow embroideries to match. We can save you money on these goods. BORT, BAILEY & CO.

WORK AND WORKERS.

THE union pay for painters in and around New York is $3.50 per day.

THE Falcon Iron and Nail Company, of Niles, O., has just laid off 200 men.

KNIGHTS in the South, white and colored, are beginning to take a hand in politics.

THE Centralia (Ill.) steel plant, built at a cost of $75,000, has just been completed.

CARPENTERS are now the poorest paid of any of the building mechanics in St. Louis.

HANDSBORO (Miss.) Knights have struck for ten hours, with pay-day every Saturday.

THE Spinners' Union of Fall River, Mass., has withdrawn from the Knights of Labor.

WASHINGTON, Pa., has three glass factories, all erected since natural gas has been in use.

AKRON, O., has a co-operative grocery, fifty per cent. of whose profits go to the purchasers.

AN organization of New York City working-men proposes to establish a co-operative coal yard.

THE Joliet Steel Company, of Joliet, Ill., are putting in two 60-ton Smith furnaces to heat billets for the new rod mill now being built.

THE plumbers of Wheeling, W. V., demand that nine hours be considered a day's labor and are confident the demand will be granted.

THE union carpenters of Wheeling, W. Va., have demanded that nine hours be made a day's work. The leading builders conceded the demand.

CLEOPHUS RICHETTE, of Quebec, Can., a boot and shoe manufacturer, has shut down his factory because of the refusal of his one hundred and fifty employes to leave the Knights of Labor.

THERE are more idle men in Pittsburgh to-day than at any time since 1874, according to the statement of Mr. J. F. Diffenbacher, who has proven himself to be an authority on the subject.

THE Cigarmakers' International Union regards as a bluff the threatened removal of Boston manufacturers to New York with their capital of $5,000,000 and facilities for the employment of 5,000 persons.

THE Standard Steel Casting Company, of Thurlow, Pa., near Chester, has just cast a 12¾ ton gun for the Government, the gun to throw a six-inch ball 2,000 yards per second with 100 pounds of powder. The gun will cost $3,300.

IT is believed that the oil pipe line from Lima, O., to Chicago, Ill., covering two hundred miles, will be in operation in two months. The pipe is of the six and eight inch variety. The capacity of the line will be 200,000 barrels a day.

THE building trades section of the Central Labor Union of New York City has expressed its disapproval of Standard Oil Rockefeller's action in employing stonemasons and bricklayers from Scotland on his Yonkers (N. Y.) house.

THE Building Trades League of Kansas City is distributing among the labor organizations of the East an appeal to workingmen to stay away from that city because at least two-thirds of the working-men now there are out of work, and there is no chance for anybody else.

THERE are 38 corporations in Fall River, Mass., with a capital of $18,548,000, who run the 57 mills, which employ over 10,000 persons on 1,823,472 spindles and 41,219 looms. The pay-roll amounts to $118,005 a week. The weekly production is 175,000 pieces of print cloths, or 480,500,000 yards per annum.

THE journeyman painters and decorators of Rochester, N. Y., have asked for a nine-hour day at ten-hour wages—$2.25. Some of the firms have granted the advance, and it is believed that the others will accede. Carpenters and masons work but nine hours in that city. There are about 500 journeymen painters and decorators in Rochester.

A SINGULAR DEATH.

How a Long-Tailed Coat Led to a Tramp's Sudden Taking-Off.

The other day there arrived in Rawlins an old hunter from the Elk Head mountains of Northern Colorado, who brought with him a story of singular death, writes a correspondent of the New Orleans *Times-Democrat* from Rawlins, Wy. T.

The curious and fatal tale as it fell from the lips of the narrator is substantially as follows: About a month ago there came to the hunters' winter camp in the Elk Head mountains a foot-sore, ragged and generally dilapidated specimen of the disreputable genus tramp. Some more than usually unaccountable vagary of his wandering disposition had induced this habitual trampist to leave his birthright of familiar and well-trodden railroad ties and strike out into the plains and mountains. He had attached himself to a party of hunters, and when this party started for the railroad with winter-gathered furs and peltries our adventurous tramp elected to remain still longer amid nature's savage wilds, and accordingly struck out to join a second hunting party, located deeper in the mountains. A blinding snow-storm came on, the wanderer lost his way, and when he stumbled on the camp of the narrator of this story was half frozen and utterly exhausted. He was promptly succored and kindly cared for, and after a few days' rest and recruiting again started for the camp he was in search of, provided with full directions from his hunter host as to route.

One of the articles of attire sported by our tramp was a long-tail coat, and in one of the pockets of this coat was a quart bottle of whisky. When he left his former companions the other tail pocket was likewise provided for, but he had been lightened of his load by a constant and exhaustive process of tramp absorption. Several days passed and the hunter had almost forgotten his tramping guest, when his memory was most suddenly and effectually refreshed.

Returning one evening from the usual daily hunt the hunter found at a short distance from his camp the body of a man suspended from the limb of a large tree. The mere finding of a man hung in the midst of these wild mountain solitudes was in itself surely singular enough, but the manner of the hanging was more singular still. The man was hung by his coat—a long-tail coat. Investigation speedily revealed to the hunter that the dead man was his late tramping guest, and also explained the manner of his sudden and singular taking off.

He had evidently ascended the tree (the upper branches being broken and bent as by the rapid downward passage of a heavy body), doubtless for the purpose of looking over the country to make sure of his course of travel. While so engaged he had fallen headlong. In his downward passage his long coat-tails had wrapped about the lower limb of the tree (some fifteen feet from the ground), and by the weight and action of the bottle of whisky in the pocket, had been firmly and fatally knotted there. The coat, fastened at the throat by a stout buckskin thong, had been jerked up over the head, hopelessly entangling the arms and shutting off respiration. Thus curiously doomed the tramp had quickly died. When found the body was frozen as hard as a rock. There was nothing on the person of the unfortunate to indicate identity, and at the foot of the fatal tree on the wild mountain side is now a nameless grave.

CHEAP LAND EXCURSIONS.

To enable all parties interested to make a trip to the country reached by the Chicago & Northwestern railway system, and familiarize themselves with the splendid opportunities offered for settlement and investment, that company will run a series of cheap land excursions during the months of March, April, May and June. Tickets for these excursions will be sold from all principal stations to various points in Iowa, Minnesota, Dakota and Nebraska, at the very low rate of one fare for the round trip, and will be good for return passage at any time within thirty days from date of sale. For full particulars apply to agents of the C. & N. W. Ry., or write E. P. Wilson General Passenger Agent, Chicago.

We have just placed on sale thirty rolls extra super, all wool Ingrain carpets. Newest patterns and designs, beautiful colorings. Prices always the lowest.
BORT, BAILEY & CO.

A SPECIAL VERDICT ORDERED.

Thirty-Five Questions for the Jurors in the Heddles Case to Consider.

Some of the Arguments Before Judge Bennet this Afternoon.

Arguments in the Heddles case were begun this afternoon. The reputation of the attorneys engaged brought many to the court room to hear the case discussed.

Most of the morning was taken up in securing a special verdict. The verdict as finally made up included a list of thirty-five questions for the jury to answer.

Among the points raised was whether the failure of the company to provide and maintain gates and flagmen at the Wall street crossing contributed to the plaintiff's injury; whether the engine in approaching the crossing was running at a greater rate of speed than six miles an hour; whether the railroad company's employes exercised the required caution; whether the boy himself exercised due caution, and whether the boy in approaching in the track had looked for and seen the defendant company's engine approaching.

At three o'clock Attorney Jeffris opened the case for the plaintiff. He is still speaking as the Gazette goes to press.

THE GAZETTE STEAM BINDERY

Facilities for Doing Special Work at Low Rates.

The Gazette Steam Bindery has now a special binding for the "Pictorial History of the World's Great Nations," and is prepared to do this work in a first class manner, cheaper than any New York or Chicago bindery. Subscribers to this work will do well by calling at the Gazette Bindery before placing their orders for binding. We have a fine line of samples on exhibition.

Housekeepers, during house-cleaning time, should gather up all their old books and magazines, and send them to the Gazette Steam Bindery for rebinding or repairs. We make a specialty of this class of work. Our prices are very low.

Save your old books and send them to the Gazette Steam Bindery for repairs or re-binding. Such work costs but little, and your books will be made to appear new. Prices for this class of work very reasonable at the Gazette Steam Bindery.

NOVELTIES IN RINGS.

What Is Fashionable Nowadays in Golden Circlets of High Price.

"Rings," said a Maiden lane jeweler to a *Mail and Express* reporter recently, "do not change materially in style at this season of the year. The new designs come in about midsummer."

The United States in general, and New York City in particular, is specially noted for the excellent quality of rings now manufactured. This high position has only been obtained by diligent research and study. The jewelry manufactured in France is light, neat and pretty, but the fact that Parisian jewelers are required by law to make nothing less than eighteen carats fine is responsible for the flimsiness of the work turned out. The English jeweler, on the other hand, works in a fashion diametrically opposite to that of his French brother, using the heavy, bulky patterns. The more gold is utilized the more favor it finds in the sight of the English public. The New York maker has profited by the faults, if faults they may be termed, of both the English and French workmen, by adopting a happy medium in manufacturing rings in such a manner so as not to make use of such a large quantity of gold, and by so doing he is enabled to give the stone with which the ring is garnished a fine setting, thereby making it, instead of the metal, the principal object to be desired. The manufacturer who uses only a sufficient quantity of gold, enough to secure the safety of the stone, finds his goods more in demand than those who adopt either French or English fashion.

The styles of rings have changed wonderfully during the last few years. Formerly corals, cameos and garnets found favor with the fair sex, but nowadays diamonds are the most popular stones with fashionable people. Many rings are made of a combination of rubies and diamonds, while turquois and opal are in general use. Opal was considered up to a few years ago a sign of ill-omen, except for persons born during the month of October; but a reaction has set in, and it is steadily gaining in favor. The designs worn now are often original with the wearer, and any one can have a ring manufactured, no matter how peculiar or intricate the design, providing he is willing to pay for his originality, which often comes high.

The most popular ring for gentlemen is the initial, the top of which is usually made of black onyx, the letter being fastened securely to it, and is oftentimes studded with rose diamonds. These rings are now made as cheaply as the ordinary cameo, and have altogether taken the place of that once fashionable stone. Ladies' low-priced rings are generally combinations of garnets and pearls, turquois and rose diamonds, all prettily shaded. Moonstone, now coming into prominence, is a higher-priced article. The United States uses five-eighths of the diamond product of the world. The best stones and the most artistic lapidary work are in constant demand, no other description finding a sale. Sapphire is already fashionable, and promises not to decrease in public favor. There are pink, yellow, green, as well as blue sapphires, each of which has its admirers, and all of which are gaining in popularity.

"I know of no remedial agent possessing so wide a range of action as the Turkish Bath. Under given circumstances, and judiciously applied, it regulates the action of the heart, gives tone to the nervous system, expands the organs of respiration, restores the functions of the skin and kidneys, stimulates the appetite, promotes digestion, induces sleep, and gives rest to the mentally tired and physically fatigued organism."
Yours very truly,
A. VARONA, M. D., Brooklyn.

$800,000 to loan at 6 per interest cent
SAXE & HOSKINS.

Window shades and fixtures in great variety at King & Skelly's.

The question answered. Where can I buy the best shoes for the least money? I will tell you: $1 buys the Red School House shoes at Richardsons, Whitton & Rays, that others ask $1.25 for, $2 buys E. F. Reed & Co's glazed Dongola kid that others ask $2.40 for.

Hundreds of styles of fans at five to twenty-five cents. It will surprise you to see what you can buy at these prices.
BORT, BAILEY & CO.

WANTED—We want your trade and will make prices to catch you. We are selling the Red School House shoe for 90 cents, large sizes $1, misses, $1.25. Don't pay our would-be-credit competitors more. We offer no baits—all of our prices are equally low. BROWN BROS.

WINDOWS OF THE SOUL.

The Eyes Through Which Our Thoughts Are Read and Seen.

Some poetical gentleman has called the eye "the window of the soul," and at all times and among nearly all people it is regarded as the great feature of expression; that is, by persons who are neither amateurs in nor professors of that quasi-science physiognomy. These gentlemen, says the San Francisco *Chronicle*, devote their time and treatises as much to the nose as to the eyes, propounding rules of characters deducted from the wrinkles of forehead and warts on the cheek, writing learnedly of the lineaments of the cheek, the signification of the chin, the index of the mouth and a score of other diversities of feature.

First, as to the eyes as a feature in National physiognomy. Lavator, when discussing this question, gives the following as the result of his observations: That the Italians have small eyes; the Germans light-colored eyes, surrounded with many wrinkles; the English strong, open, liberal and steadfast eyes, and the Swiss dull eyes.

The Laplanders, according to Buffon, have narrow eyes, the pupils of a yellow brown, inclining to a black, and the eyelids retiring towards the temple. The eyes of the Tartars, he says, are small and sunken, the eyebrows large, covering the eyes, and the eyelids thick. The eyes of the Chinese are small, their eyebrows large and the eyelids raised.

The New Hollander had a dull, black eye, thick eyebrows and eyelids half shut—a habit acquired in fancy to preserve the eyes from the gnats. To the Spaniard Buffon gives "good eyes," to the Goths, blue eyes, and to the Findlanders, heavy lids and the iris of a deep yellow.

Winckelmann holds the opinion that the shape and color of the eyes are very largely the result of climatic and other direct conditions. Thus, he says, the small, half-closed, blinking eyes of the Esquimaux are due to nature's attempt to preserve the sight from the dry, cold air and the effusion of light from the snow amidst which they live. The small eyes of all the distant and northern nations, he says in another place, are in consequence of the imperfection of their growth. It is upon the authority of a philosophic writer named De Pauw that the Peruvian has an eye, the apple of which is black and the white not very clear.

This reminds one of the description by Russell of a Senegambian's eye, which he likens to a boiled prune set in a plover's egg. Another authority states that the eye of the Turks is devoid of passion or great enterprise, but that it is eloquent in all the penetration of benevolent cunning. This writer also says that the "silent eye" of the Englishman "seeks not to please;" that the eye of the Frenchman is "vivacious and unstable;" that the Italian's is "ardent" and the Dutchman's "half open and without thought."

Eyes have always been regarded as tribal indications. Tacitus, for example, describes the Germans as "fierce, with blue eyes and red hair." The Celts are described as swarthy and dark-eyed, the Gauls are red-haired and light-eyed, while the Nubians and Egyptians have always been spoken of as dark-eyed. These characteristics have not apparently changed, and it may be said roundly that the people of the temperate zone have generally light-colored eyes, while those of the extreme zones are dark.

Of the races, the only one that can be said to be light-eyed is the Caucasian, and even this race is by no means uniform as to color in its eyes. The entire human history goes to prove that the light-haired, blue-eyed races are capable of the highest degree of civilization, but it does not by any means prove that the highest degree of civilization is confined to the blonde races. There was a period when blue-eyed persons were rarely seen, and to-day seven-eighths of the world's inhabitants have dark eyes. Not only is the majority on the side of the dark-eyed, but statistics would seem to indicate that that majority is increasing. In a paper read some time ago before the Swedish Anthropological Society it was stated that brown eyes were becoming more common in Switzerland, North Germany, Belgium and Sweden, and that out of every one hundred sets of light-eyed parents fifty-six per cent. of the children had dark eyes.

In this calculation blue gray and gray eyes were classified as blue, and, if there is any weight to be attached to the report, it would show that blue eyes, even in a blue-eyed country, are becoming decidedly scarce, which ought to be good news for the blondes.

It will be sequential here to quote a paragraph or two from Lavater concerning the color of the eyes. "The most common to the eyes," he writes, "are the orange, yellow, green, blue, gray and gray mixed with white. The blue and orange are most predominant and are often found in the same eye." "Eyes supposed to be black," says Buffon, "are only yellow, brown or a deep orange; to convince ourselves of which we need but look at them closely, for when seen at a distance or turned towards the light, they appear to be black, because the yellow brown color is so contrasted to the white of the eye that the opposition makes it supposed black.

"Eyes also of a less dark color pass for black, but are not esteemed so fine as the other because the contrast is not so great. There are also yellow eyes which do not appear black because the colors are not deep enough to be overpowered by the shade. It is not uncommon to perceive shades of orange, yellow, gray and blue in the same eye, and wherever blue appears, however small the tincture, it becomes the predominant color and appears in streaks over the whole iris.

"The finest eyes are those which we imagine to be black or blue. Vivacity and fire, which are the principal characteristics to the eyes, are the more emitted when the colors are deep and contrasted than when slightly shaded. Black eyes have most strength of expression and most vivacity; but the blue have most mildness and are more arch. In the former there is an ardor uninterruptedly bright, because the color, which appears to us uniform, emits similar reflections every way we look at it. But modifications are distinguished in the light which animates blue eyes, because there are various tints of color producing various reflections."

The Champion Mean Man.

There lived in Bedford County, Va., a family by the name of D., consisting of the elder D., two old maid daughters and D., Jr. It was the year 1872. The father was quite old; his son (of whom I speak) already had charge of the farm. He was one of those "this land is posted" "beware of trespassing" sort of farmers, so much so that his neighbors would have nothing to do with him; he was so hated by neighboring farmers that when D—, Sr., was taken very ill no one in the immediate vicinity responded to the call for aid in nursing the sick. A Mr. H—, residing some distance away, hearing of the serious illness of Mr. D—, Sr., went at once to the sick man's bedside and attended his wants day and night for a fortnight, when he (the old man) went the way of all flesh. A few days after the sad event Mr. H— was presented a bill by D—, Jr., for fifteen dollars, for two weeks, board while attending his dying father, which was paid without a word.

Bucklen's Arnica Salve

The best salve in the world for cuts bruises, sores, ulcers, salt rheum, fever sores, tetter, chapped hands, chilblains corns, and all skin eruptions, and positively cures piles, or no pay required It is guaranteed to give perfect satisfaction, or money refunded. Price 25 cent per box. For sale by F. Sherer & Co

16 Corn Exchange.

LOCAL MATTERS.

Lots on Milton avenue, on street car line, for $300 each. C. E. BOWLES.

We lead new spring dress goods.
ARCHIE REID.

150 pairs ladies' button boots in curcca kid for $2.50, worth $3.50; also 50 pairs hand turns for $3.00, worth $4 to $5 at Minor's yellow front, opposite the postoffice.

Parasols and lace covers for baby cabs at Wheelock's; also flower pots, bird cages, ice cream freezers, filters, boys wheelbarrows, etc.

A BOOM.—For the past sixty days we have been kept busy cutting off carpets. But then, this is the carpet season and people know where to find a stock.
J. M. BOSTWICK & SONS.

A good house, with an acre of land, a fine cellar, cistern, fruit and shade trees, will be sold cheap, if at once, or will divide and sell a lot. C. E. BOWLES.

Men's half-soles at the Cash Bargain Store, for 60 cents.

For bargains in city property—farm and western land—for sale and exchange, see
D. CONGER.

FOR SALE—Cheap for cash—one single and one two-seat top buggy, both in good condition. Enquire at C M. & St. Paul freight depot.

Our line of wash goods includes everthing that is new and pretty.
ARCHIE REID.

It's catching! The mania for our goods. Every lady buys flannel skirting at sight.
J. M. BOSTWICK & SONS.

Judging by the way the ladies are buying our dress goods we must have the finest selected stock in the city.
BORT, BAILEY & CO.

Some striking value in black dress goods and silks. New effects now ready.
ARCHIE REID.

SEEDS—Now is the time to get your Garden Seeds; finest assortment of Flowers and Vegetables at Denniston's.

WANTED—A widow with immediate possession. Address H. R., Box 14 general postoffice.

LOST—We have never lost a customer who has used our real calf boot, at $2.40. It is solid as the rock of ages, and not to be compared with the cheap boot sold by our would-be competitors.
BROWN BROS.

Sewing machines—best in the market always on hand. Call for the Davis or the Standard at Golling's restaurant.

WANTED.

WANTED—AN HONEST YOUNG MAN For a permanent position, with an old established firm as their representative in his own state. Salary $70 with increase. References exacted.
GAY'S MANUFACTURING HOUSE, 32 Reade St. N.Y.

WANTED—LOCAL AGENTS for a new specialty. Fire Proof Safes. New York agent ordered a car load first week, a N. J. agent half carload, a Mich. canvasser cleared $400 first month, a Buffalo dealer with his other business is clearing $180 per month on our specialty Send two-cent stamp, for Illus. Catalogue.
Alpine Safe Co. Cincinnati, Ohio.

COMMERCIAL NEWS.

JANESVILLE MARKETS

Reported for the Gazette by Bump & Gray Grain and Produce Dealers.

JANESVILLE, May 9, 1888.

Receipts of grain have been light the past week, and the market has ruled firm for most kinds. Wheat is salable at 70@75c for good to best milling samples; low grades range at 60c@65c. Rye is wanted at 58 @60c. Receipts light. Barley is dull with light sales at 60@65c for choice, and 50@57c for low grades. Corn and oats in brisk demand at quotations:

FLOUR—Patent $1.25 per sack: Vienna $1 10

BUCKWHEAT FLOUR—90c per sack.

WHEAT—Winter 70@75c: spring 60@75c.

RYE—In good request at 58@60c per 60 lbs.

BARLEY—ranges at 50@65c according to quality

CORN—New shelled 60 lbs. 52@54c, ear 75 lbs. 51@53c.

HAY—Timothy for ton $13@$15, other kinds $8@12. Baled hay $12.00 to $18 00 per ton.

GROUND FEED—$1 10 per 100 lbs.

EGGS—Fresh at 10@11c per dozen

TIMOTHY SEED—$2.50@2.65 per 46 lbs.

POULTRY—Turkeys 9@10c: chickens 7@8c

CLOVER SEED—$3.75@4.00 per bushel.

HIDES—Green 3½c@5c. Dry 10@12c.

PELTS—Range at 25@75c each.

WOOL—Washed 24@28c, ¼ off for unmerchantable.

OATS—New, white, 32@33c; for mixed new, 31@32

MEAL—$1 10 per 100 lbs. Bolted $1 30

POTATOES—70@80c per bushel.

BUTTER—Good supply 15@17c.

LIVE STOCK—Hogs $4.75 @5 00 per 100 lbs Cattle $2 50@$3 50

ROYAL

BAKING POWDER

Absolutely Pure.

This powder never varies. A marvel of purity and wholesomeness. More economical than the ordinary kinds, and cannot be sold in competition with the multitude of low test, short weight, alum or phosphate powders. SOLD ONLY IN CANS. ROYAL BAKING POWDER CO., 106 Wall Street New York

HOMŒOPATHY.

Our medicines are known to be in every way reliable by the homœopathic profession of America and Europe and buyers should insist on getting those bearing our labels. Why? This partly tells: An experienced one said recently "I use Boericke & Tafel's medicines because they act so much quicker than any others." Again, why? Because with us quality is primary, cost secondary.
BOERICKE & TAFEL,
36 Madison St., Cor. Wabash Ave., Chicago, Ill. Established in 1835. mch22daw3m

Lawn Tennis & Croquet Sets out-door games of all descriptions.
Base Ball and Boating Outfits best grades at lowest prices.
Fishing Rods, Tackle, Etc. all modern styles and improvements.
Guns & Hunters' Accoutrements at less than manufacturers' prices.
JENNEY & GRAHAM GUN CO., Chicago.
Send for catalogue, and mention this paper.

WANTED

Men to travel on salary for the FONT HILL NURSERIES OF CANADA. $50 to $100 a month and expenses paid to sell our Canadian Grown Stock, previous experience not essential. Our stock sells well and gives better satisfaction than any other on the market. Address
STONE & WELLINGTON,
Madison, - - - Wisconsin.